

Existing East Elevation

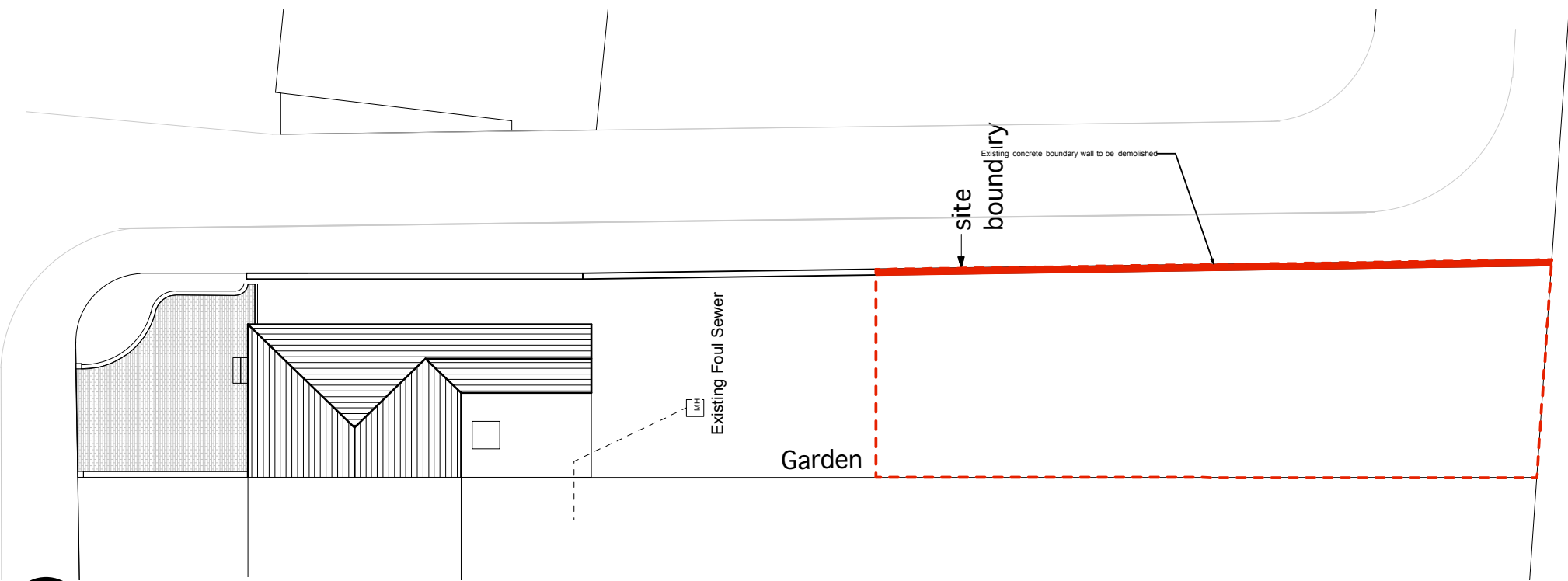

Existing Site Plan

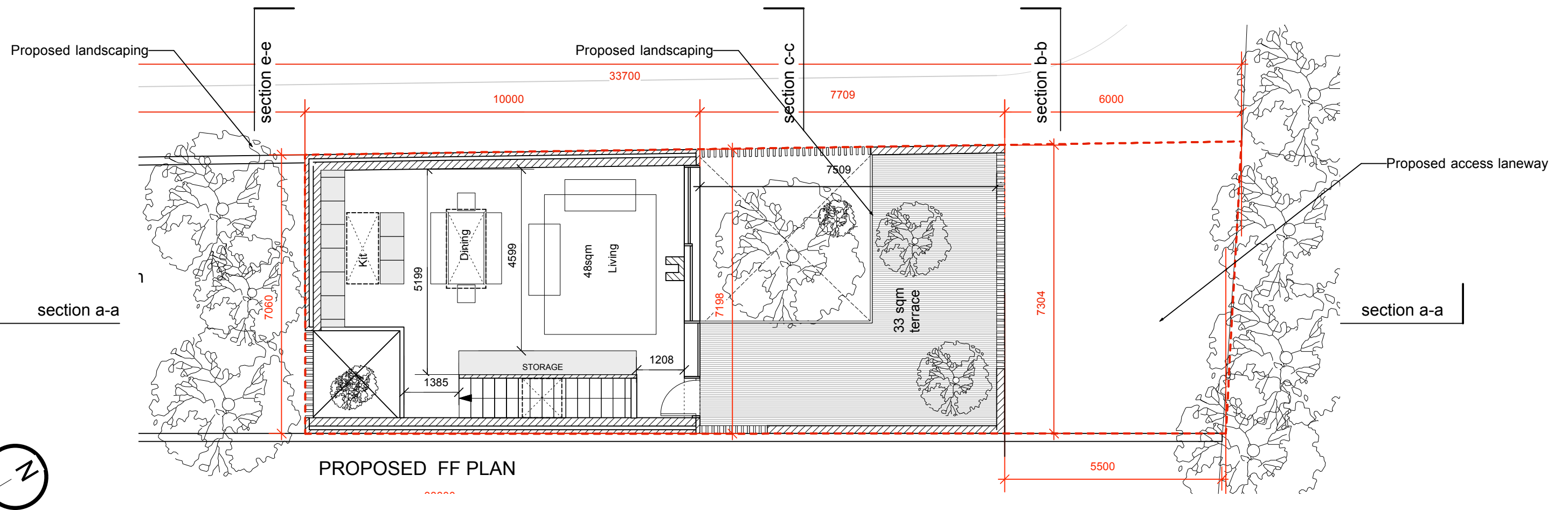

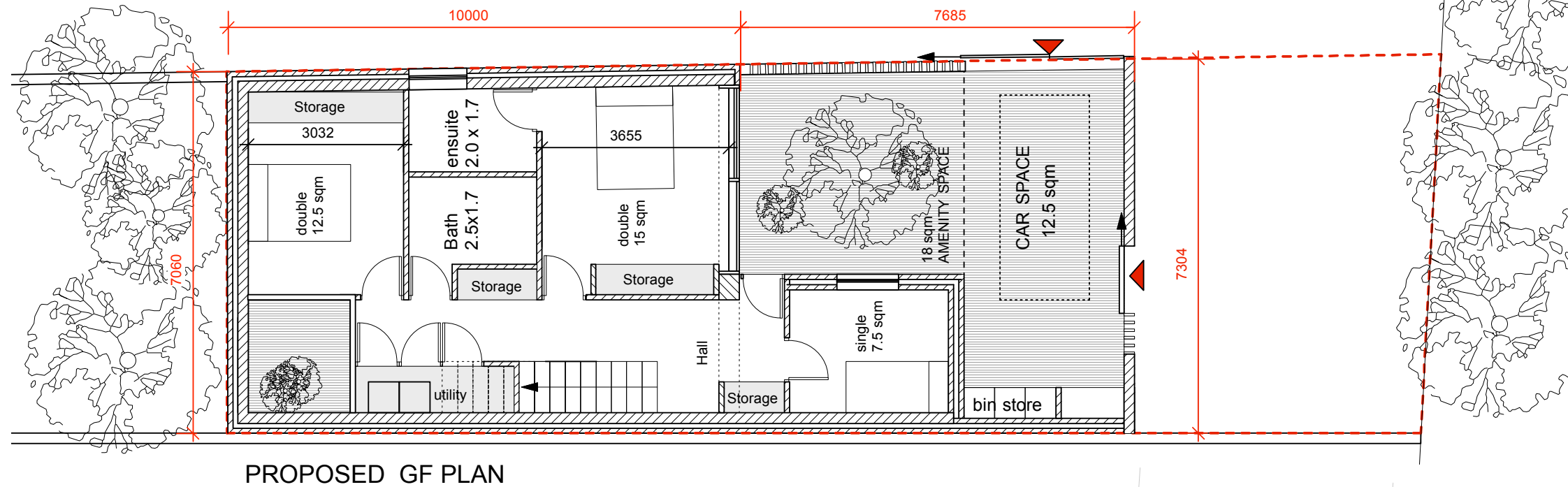

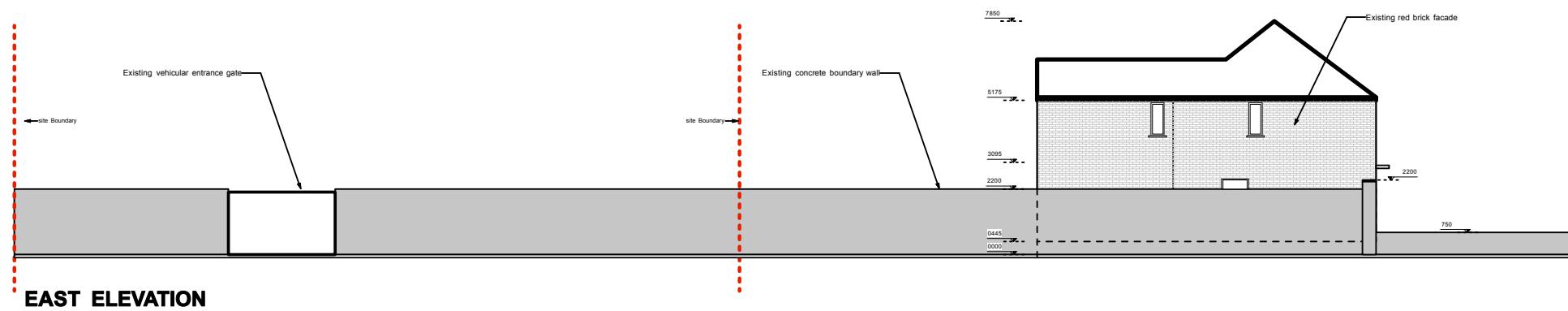
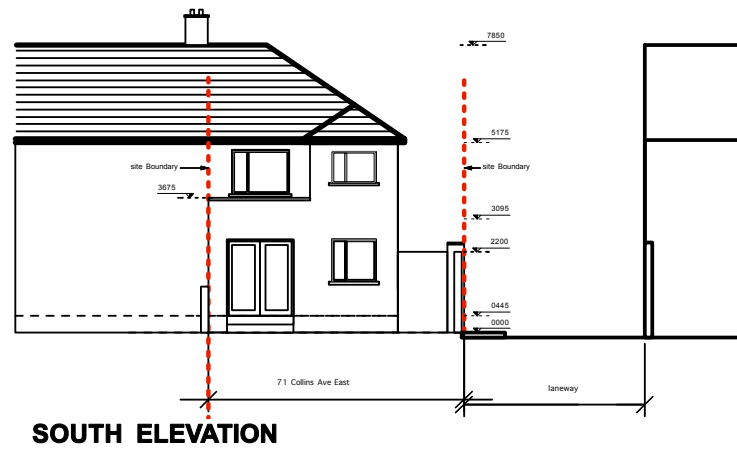
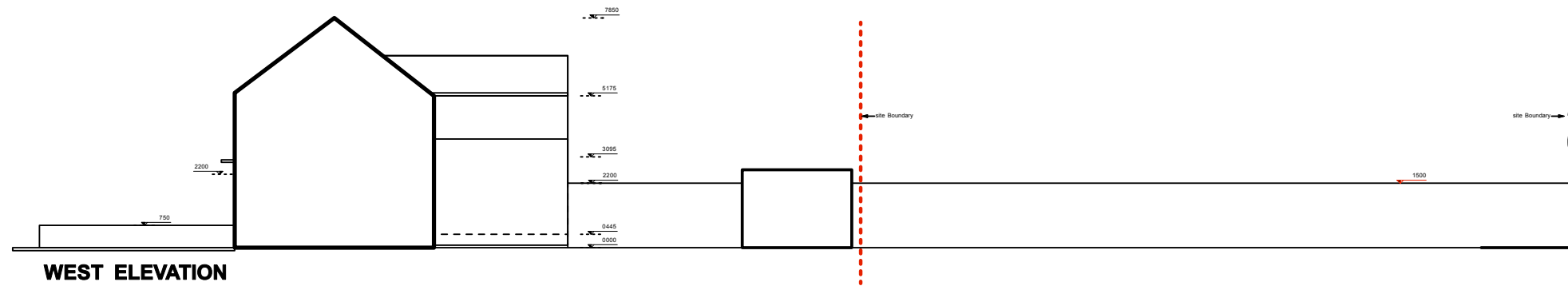

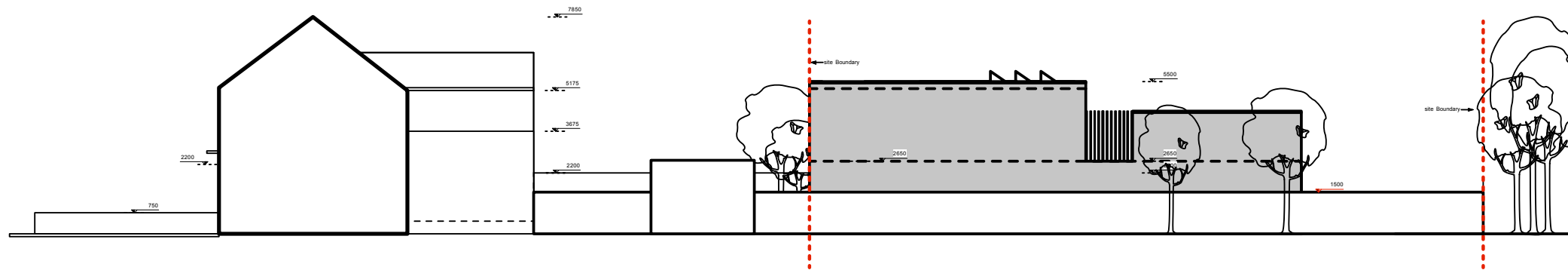

WEST ELEVATION
SCALE 1:200

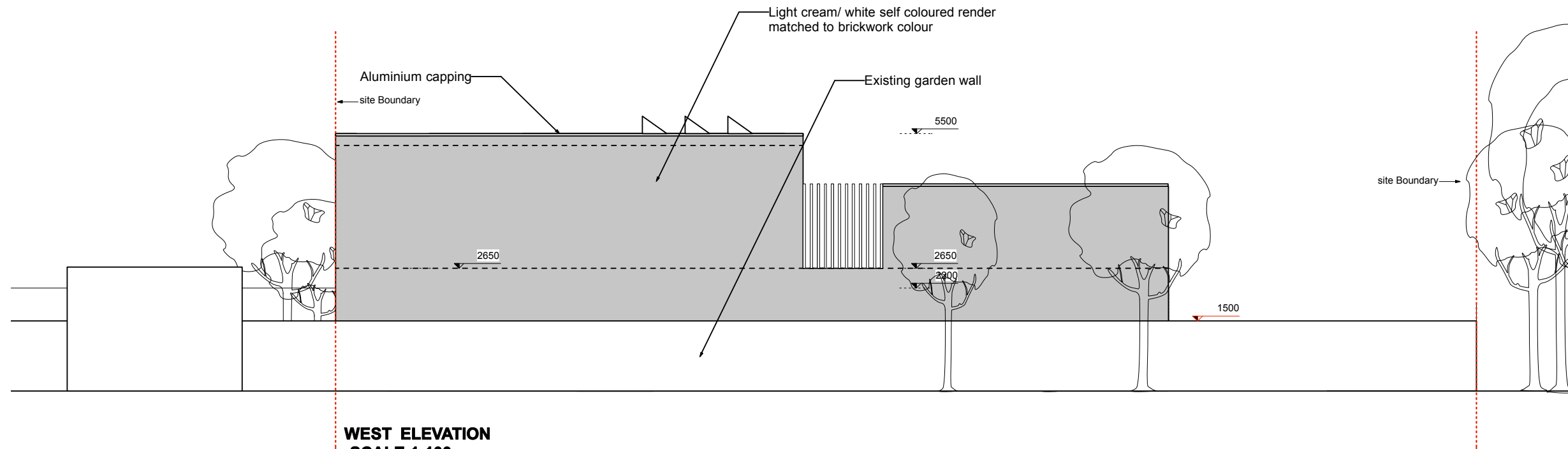

WEST ELEVATION
SCALE 1:100

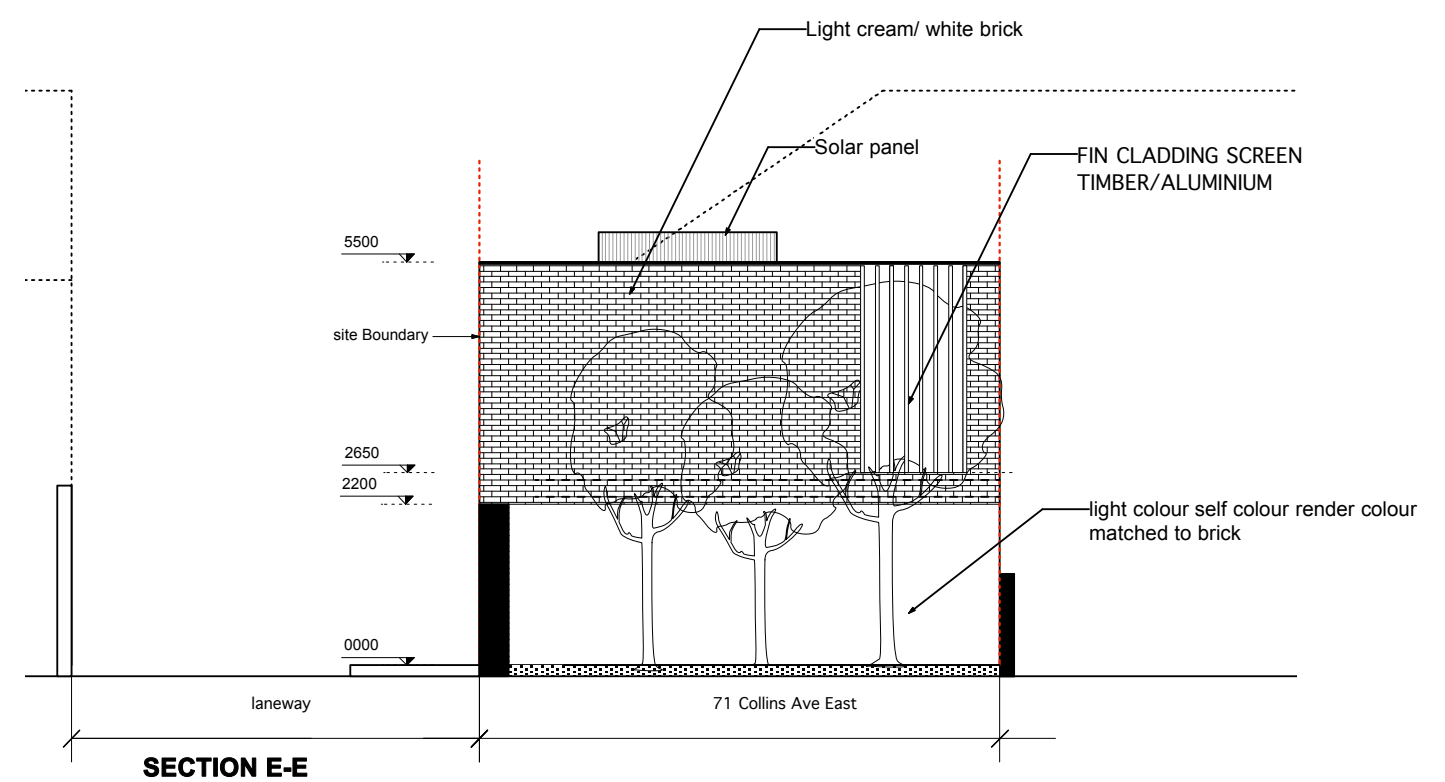
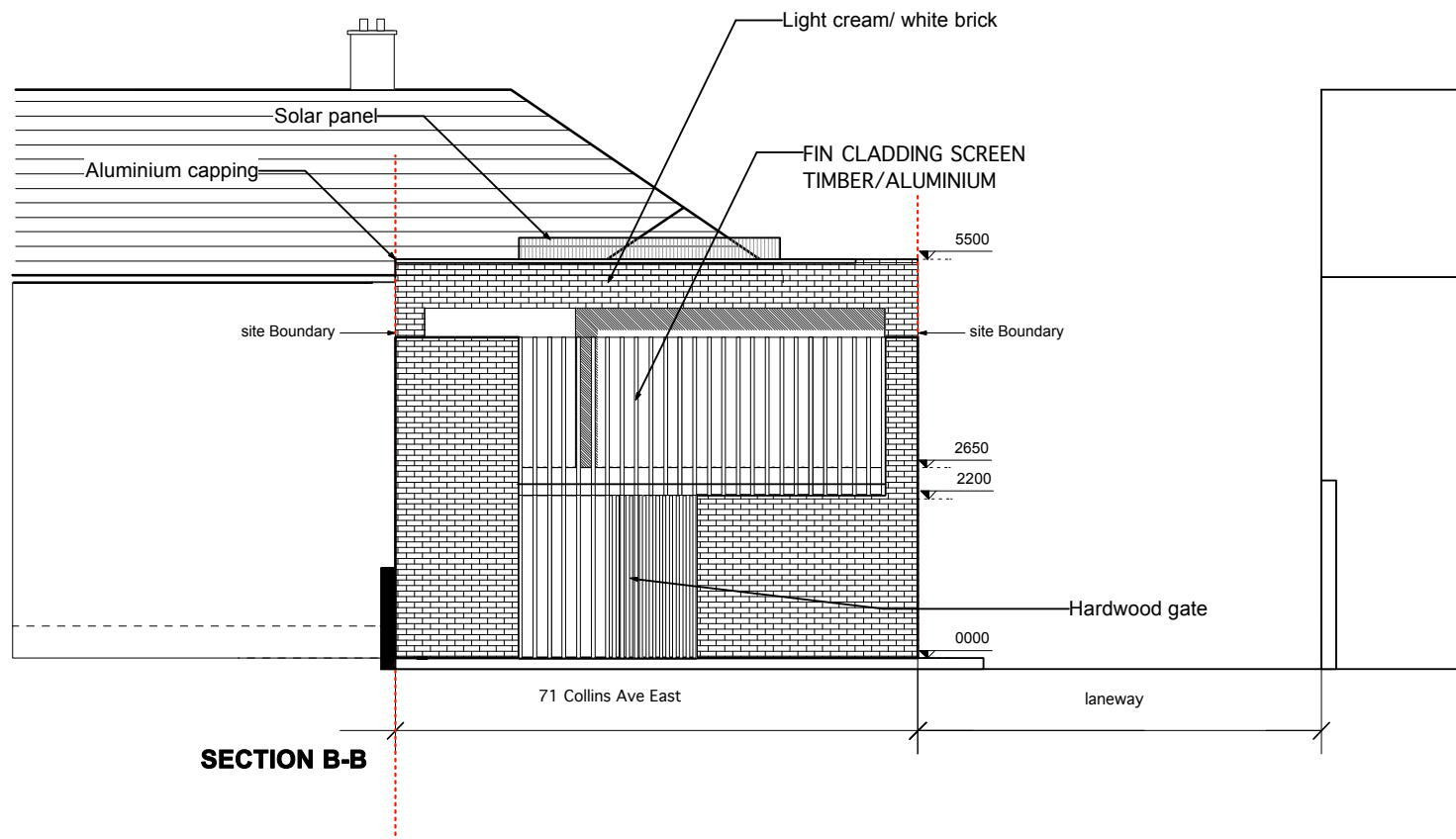
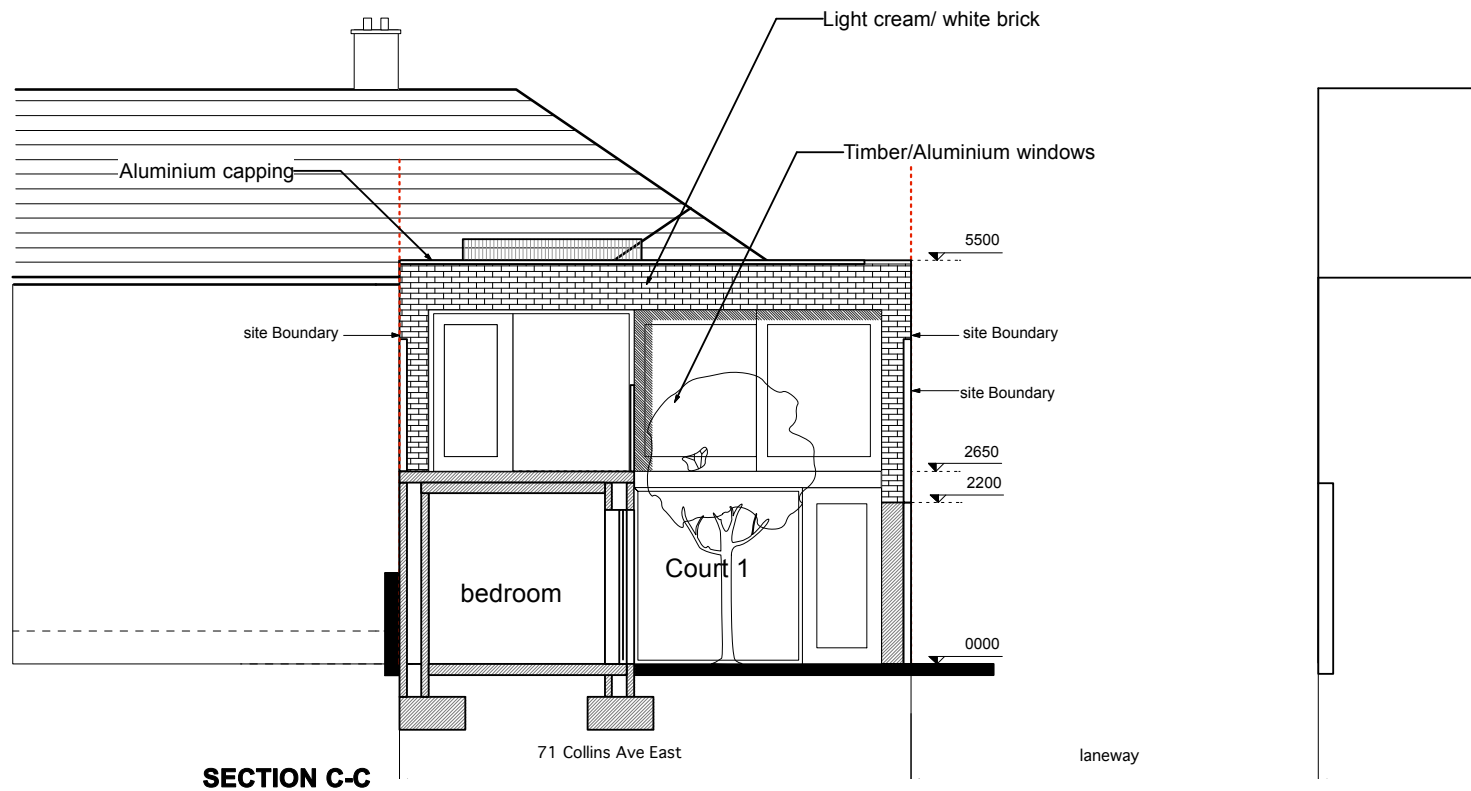



Precedent Killester- Massing/ windows



Precedent Clontarf- Light colour wall/ timber/ planting

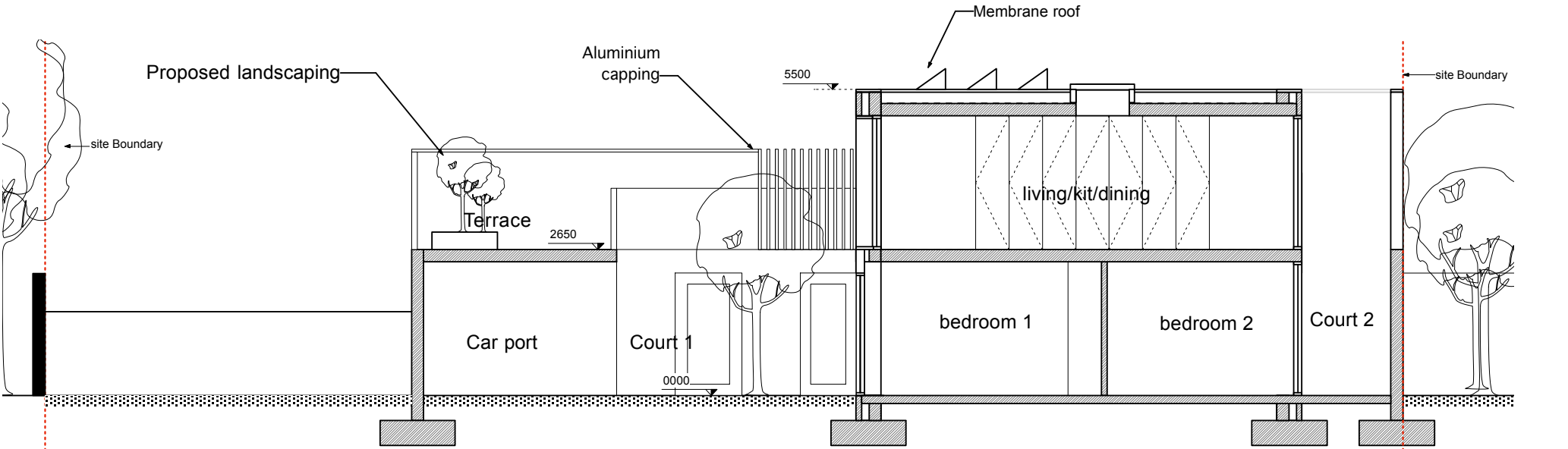

SECTION A-A
SCALE 1:100

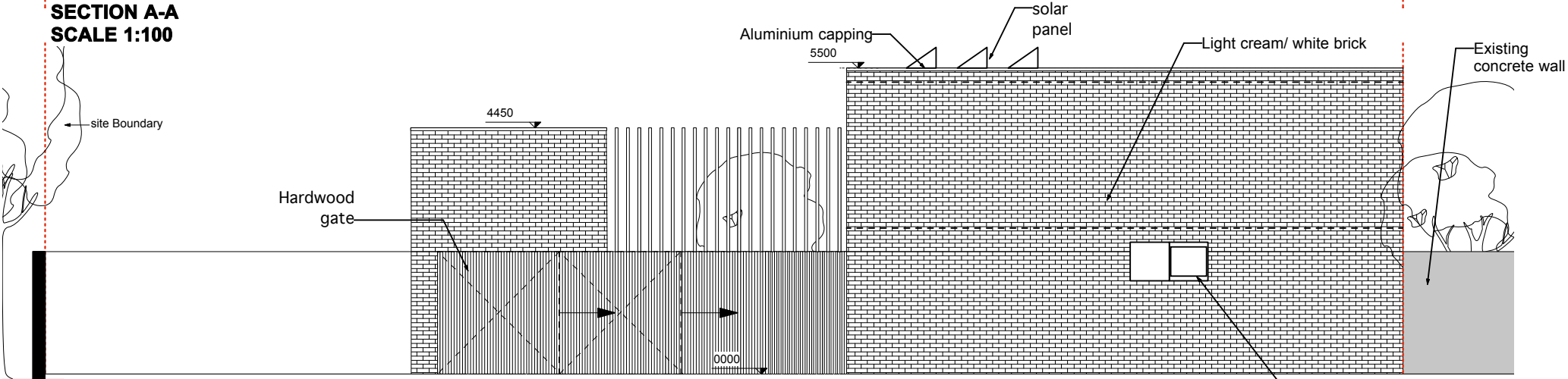

EAST ELEVATION
SCALE 1:100

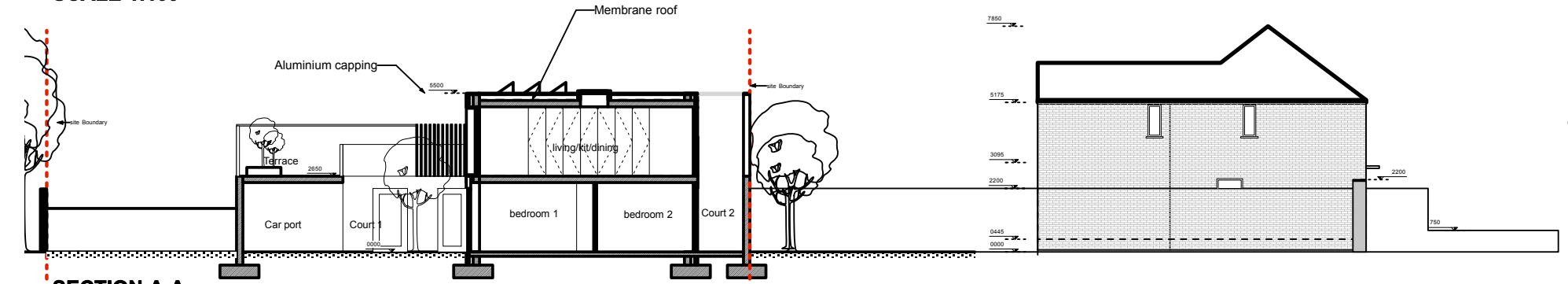

SECTION A-A
SCALE 1:200

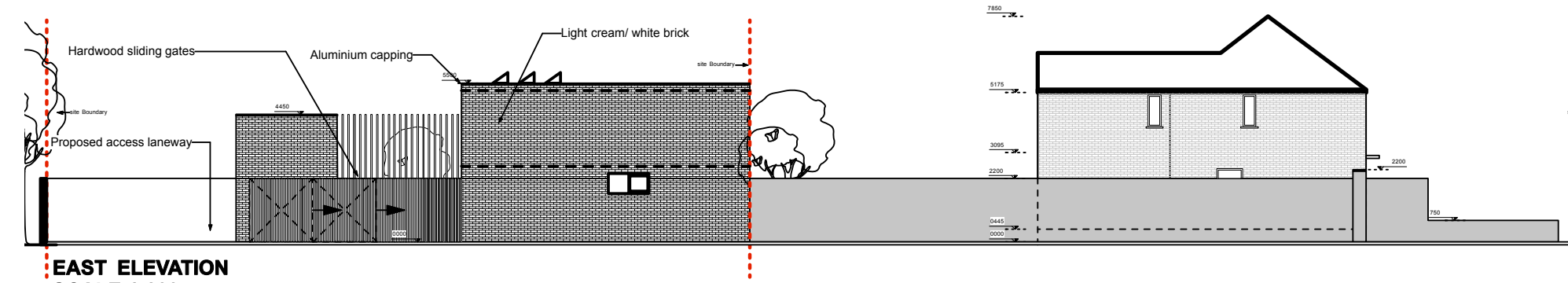

EAST ELEVATION
SCALE 1:200

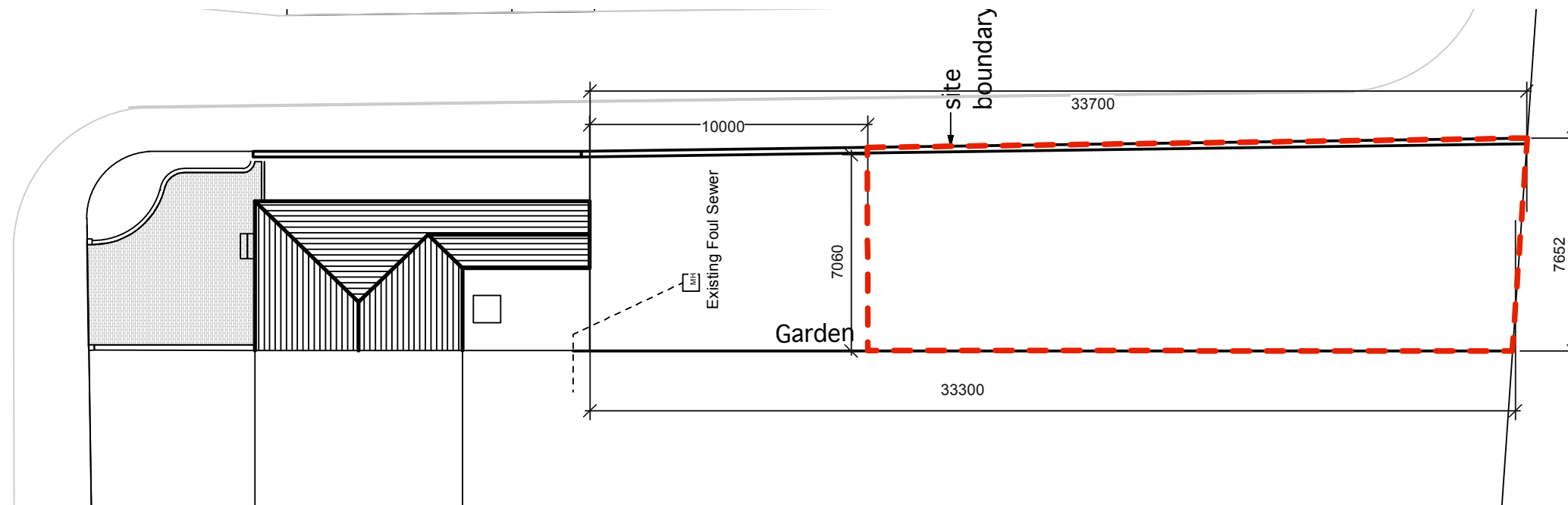

Existing Site Drainage Plan

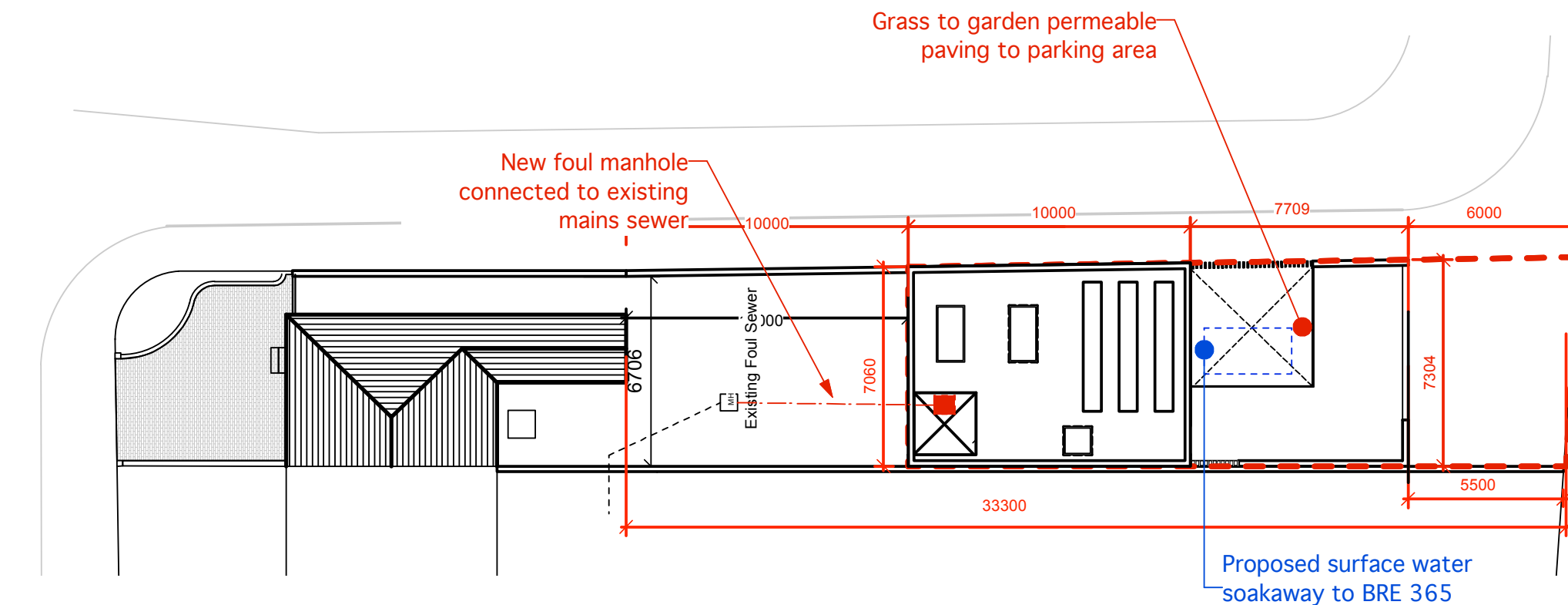

Proposed Site Drainage Plan

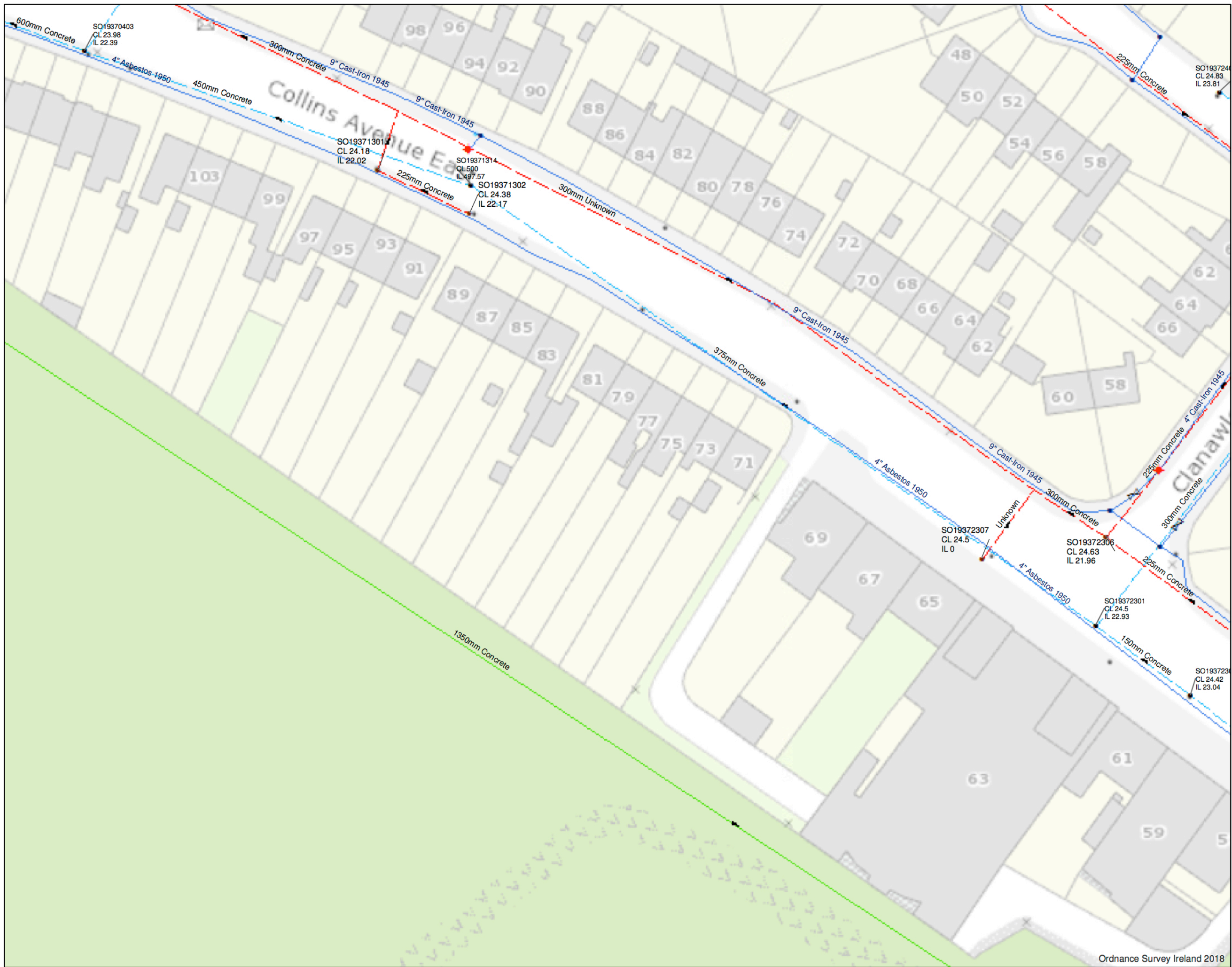

Legend

☒ Sluice Valve Open

Water Hydrants

Hydrant Function

● Fire Hydrant

● Other Fittings

Water Distribution Mains

Owned By

— Irish Water

Sewer Manholes

Manhole Type

● Standard

— Gravity - Combined

— Gravity - Foul

Storm Manholes

Manhole Type

● Standard

— Surface Gravity Mains

a3 - Scale 1:500

Date: 18/10/2019

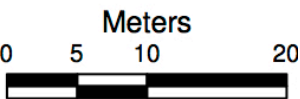

1. No part of this drawing may be reproduced or transmitted in any form or stored in any retrieval system of any nature without the written permission of Irish Water as copyright holder except as agreed for use on the project for which the document was originally issued.

2. Whilst every care has been taken in its completion, Irish Water gives this information as to the position of its underground network as a general guide only on the basis of the best available information. Irish Water can assume no responsibility for and give no guarantee, undertakings or warranties concerning the accuracy, completeness or up-to-date nature of the information provided and does not accept any liability whatsoever arising from any errors or omissions. This information should not be relied upon in the event of excavations or any other works being carried out in the vicinity of the Irish Water underground network. The user is on the parties carrying out excavations or any other works to ensure the exact location of the Irish Water underground network is identified prior to excavations or any other works being carried out. Service connection pipes are not generally shown but their presence should be anticipated.

© Copyright Irish Water
Reproduced from the Ordnance Survey of Ireland by permission of the Government.
License No. 3-3-34

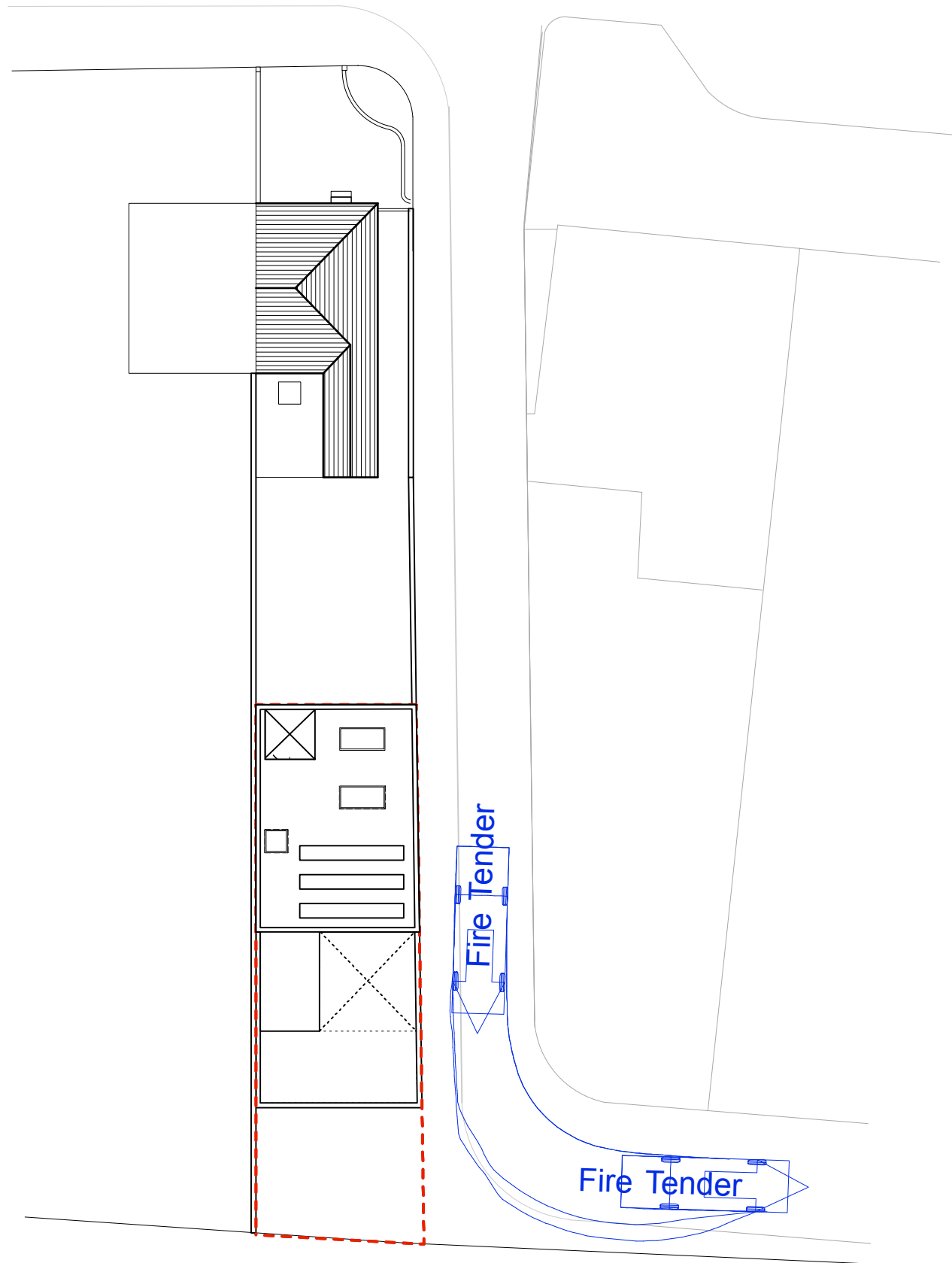

Existing fire tender / refuse lorry access

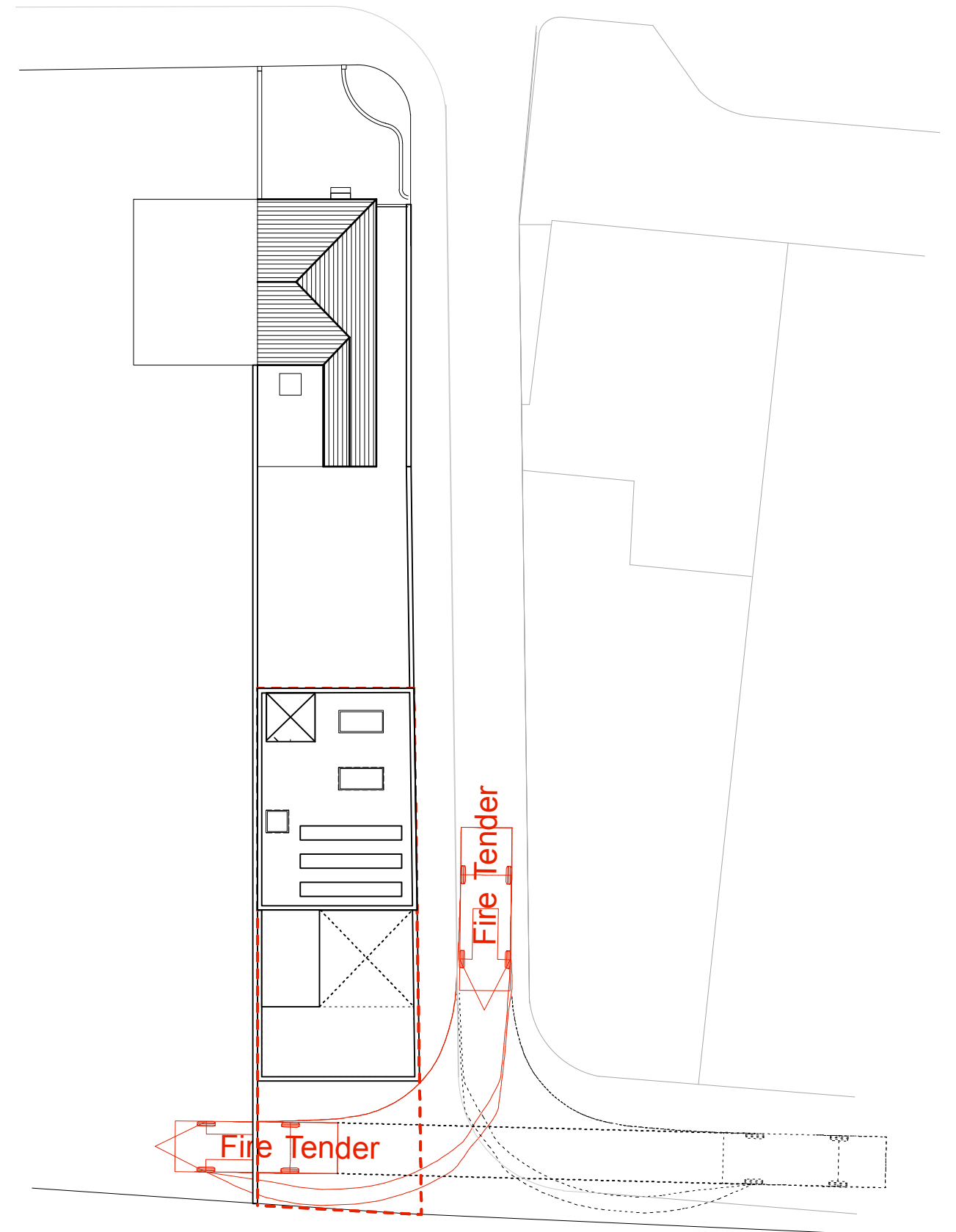

future fire tender /refuse lorry access

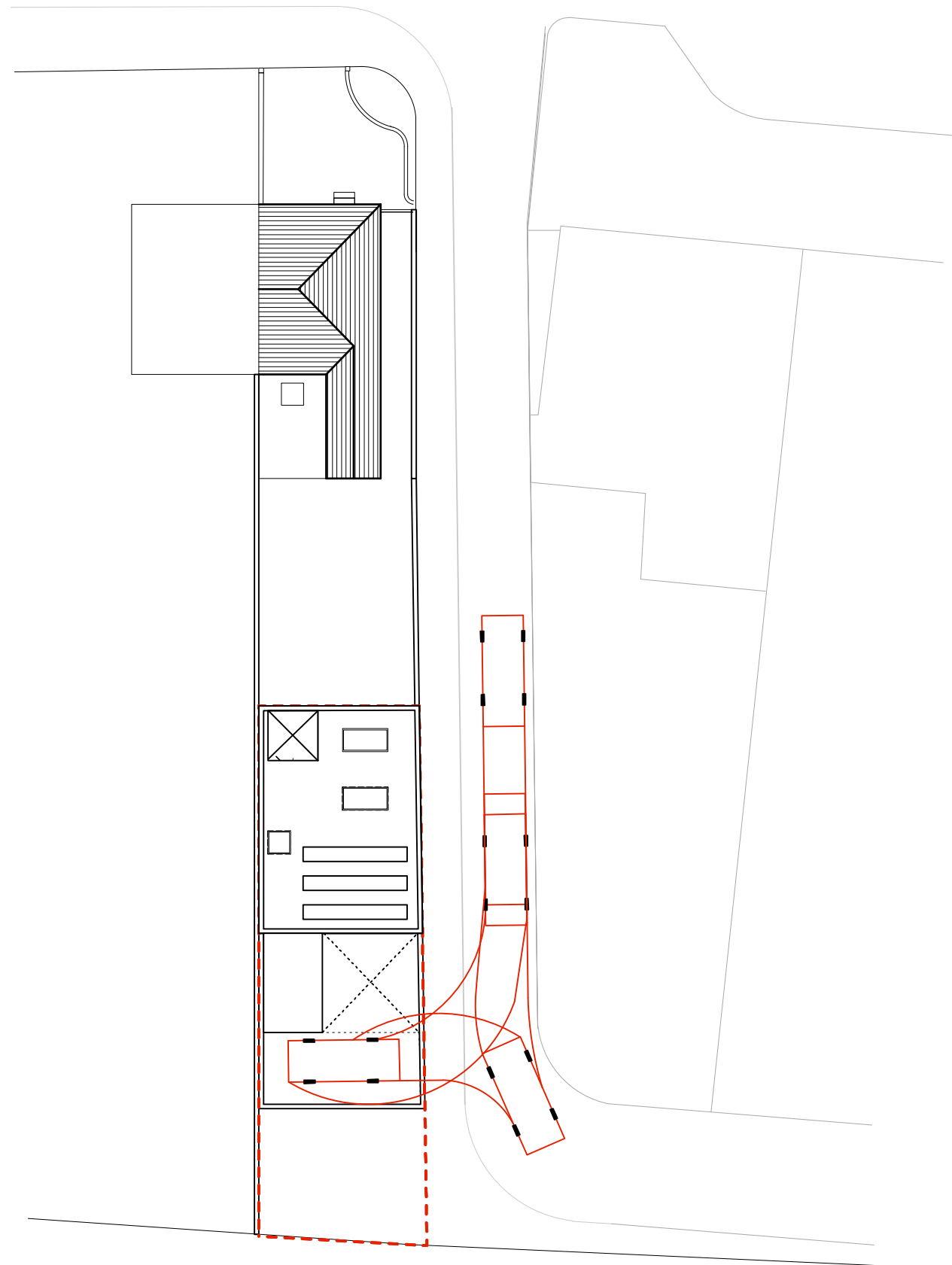

proposed medium size car access

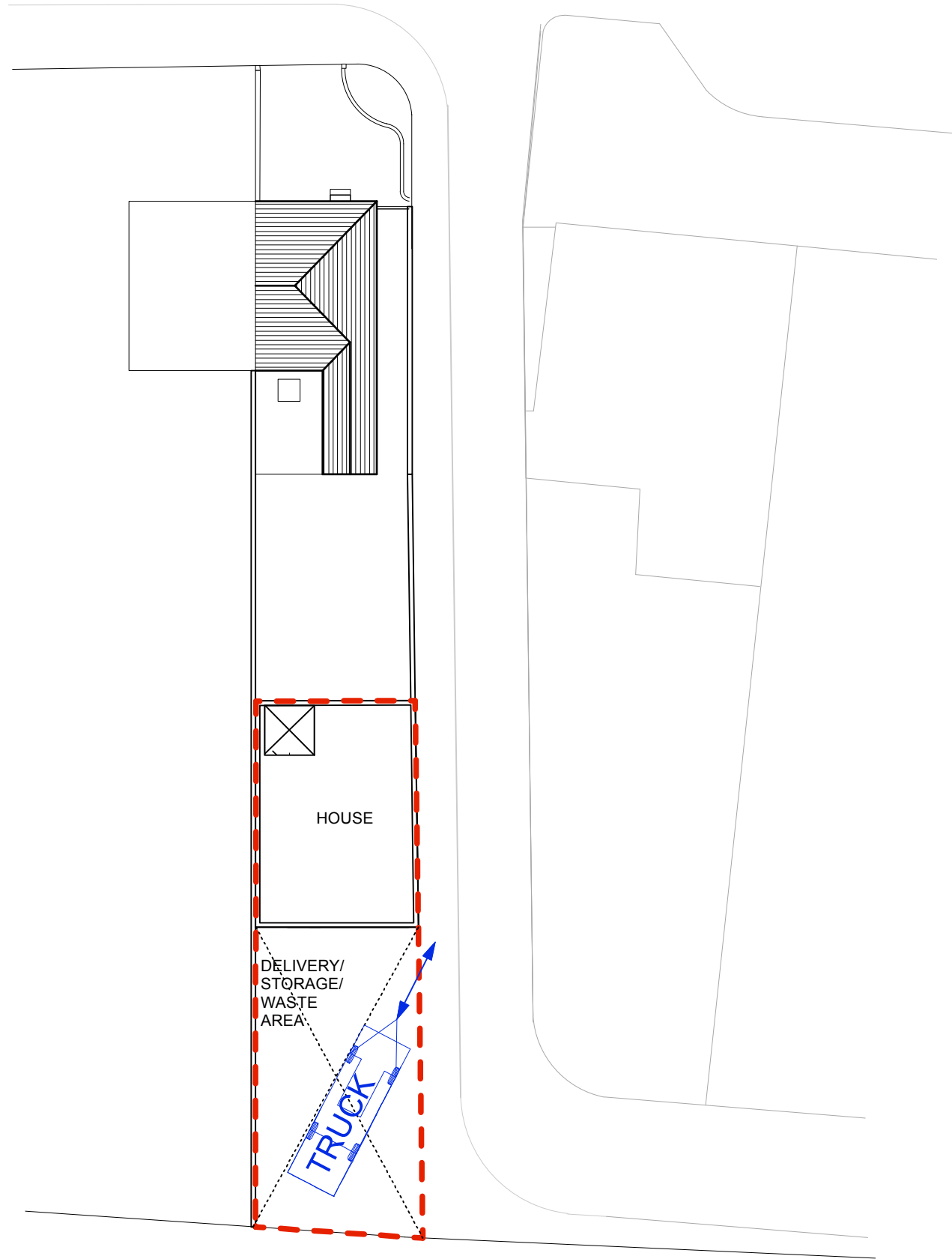

CONSTRUCTION MANAGMENT



800 am

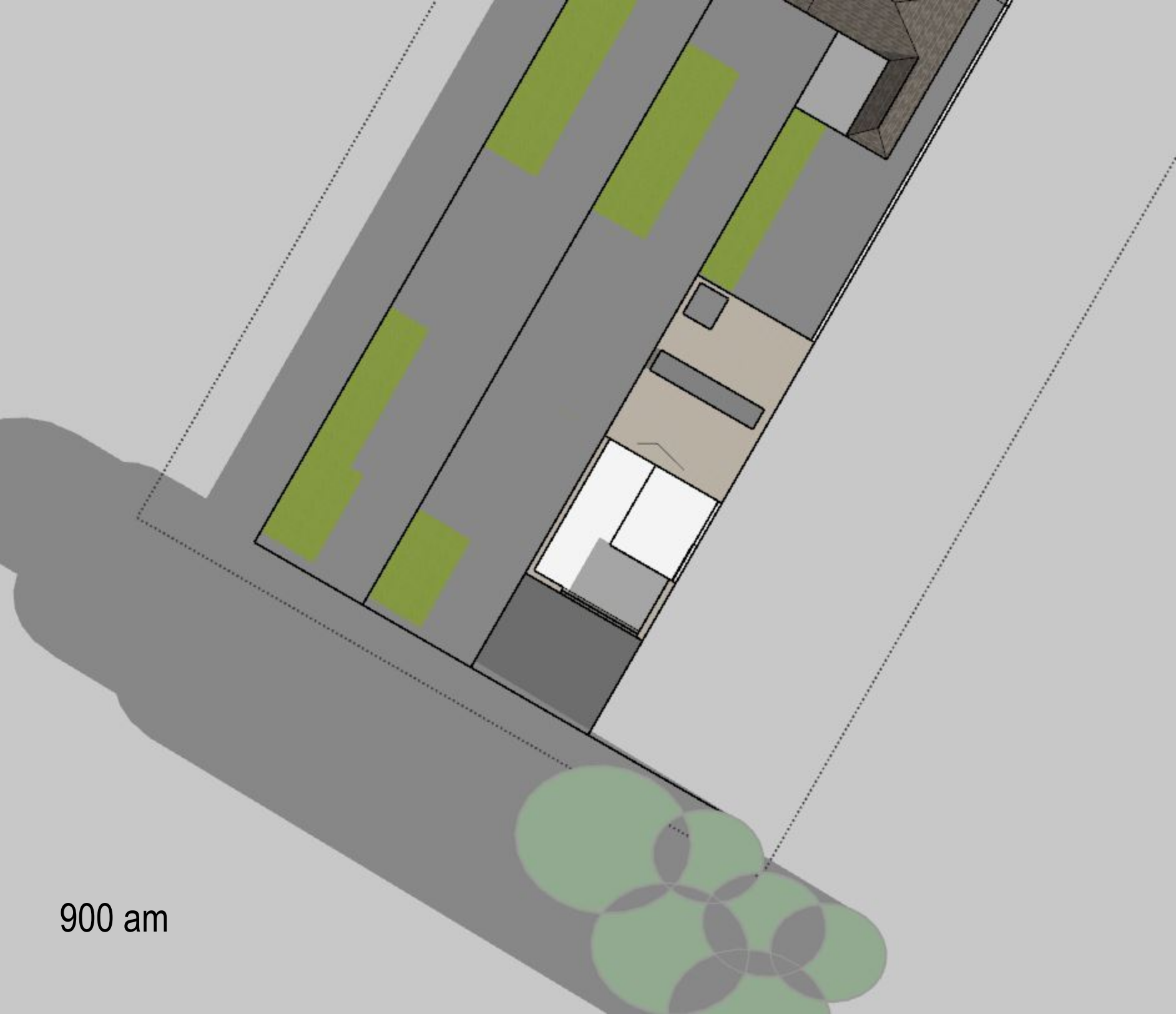

900 am

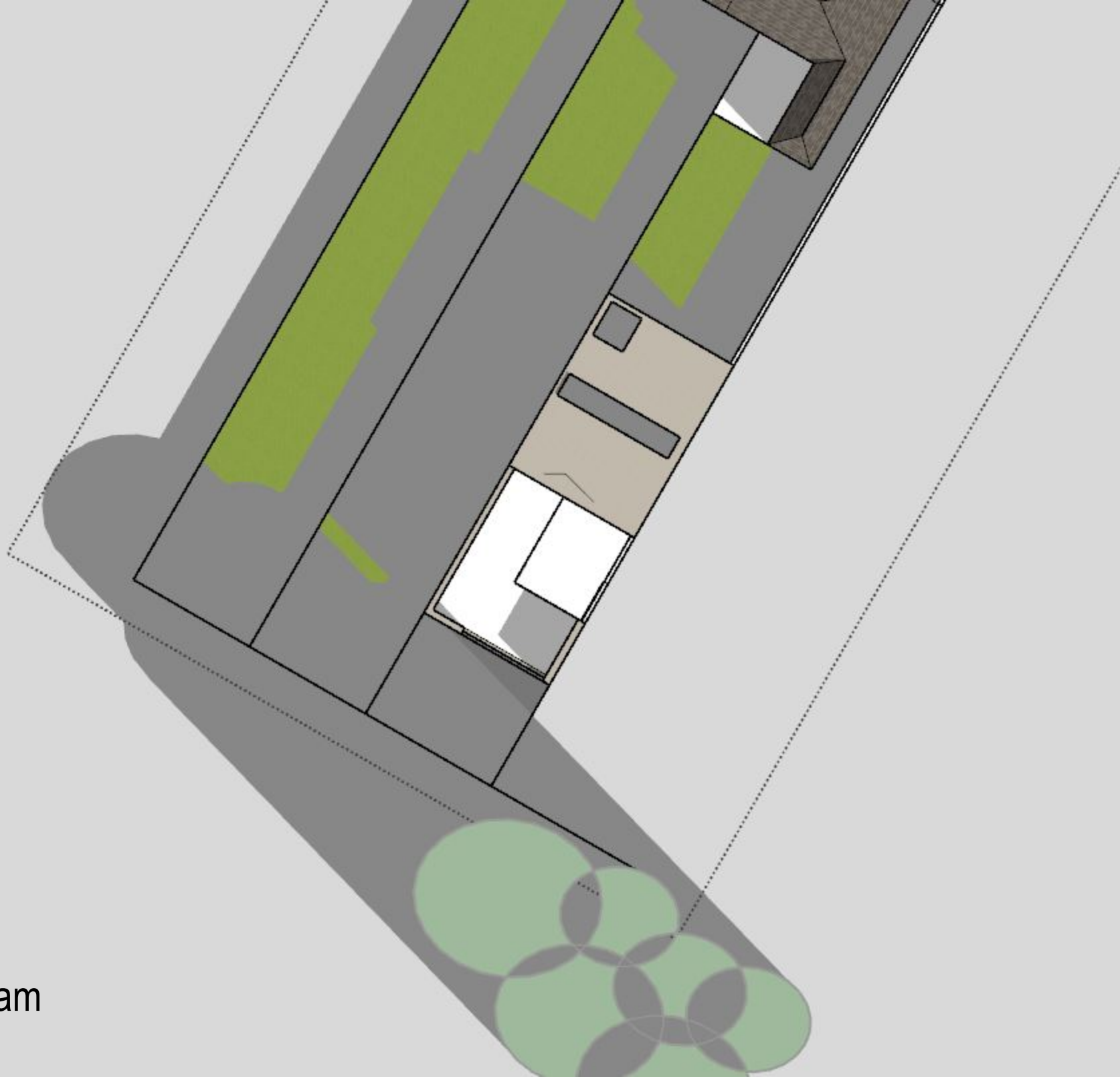

1000 am



1100 am



1330 pm



1430 pm



1530 pm