

roof plan
scale 1:100

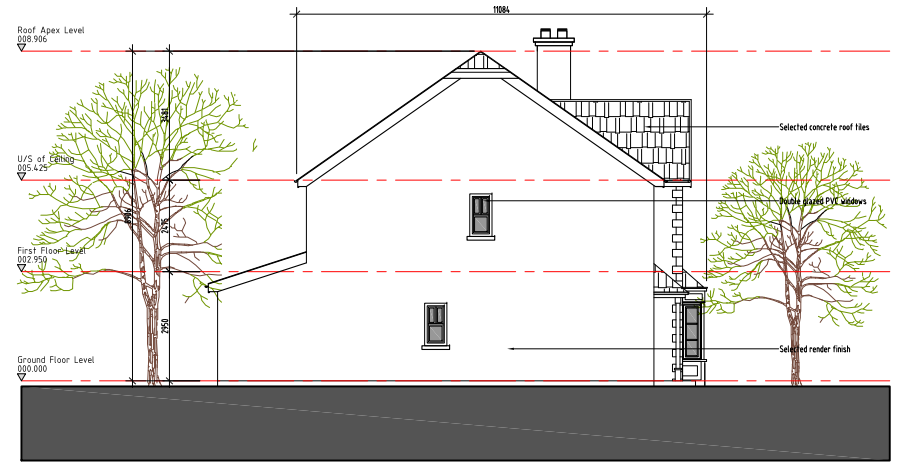

front elevation
scale 1:100



side elevation
scale 1:100



rear elevation
scale 1:100

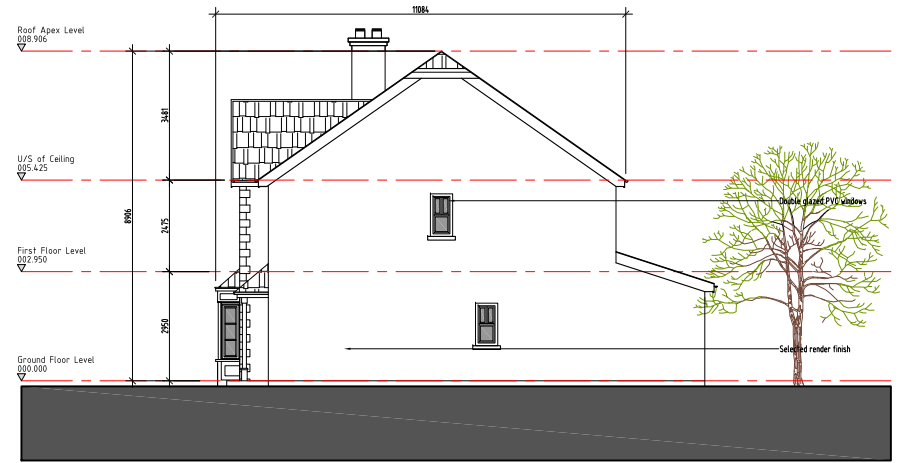

side elevation
scale 1:100

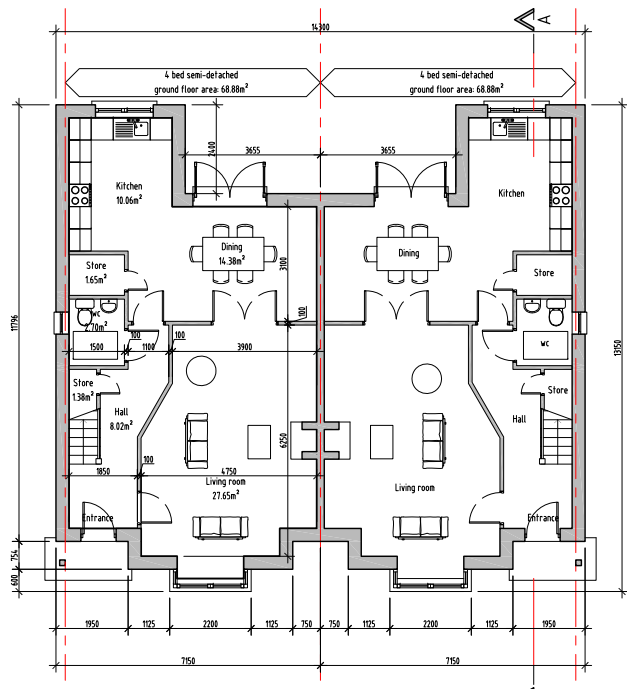

ground floor plan
scale 1:100

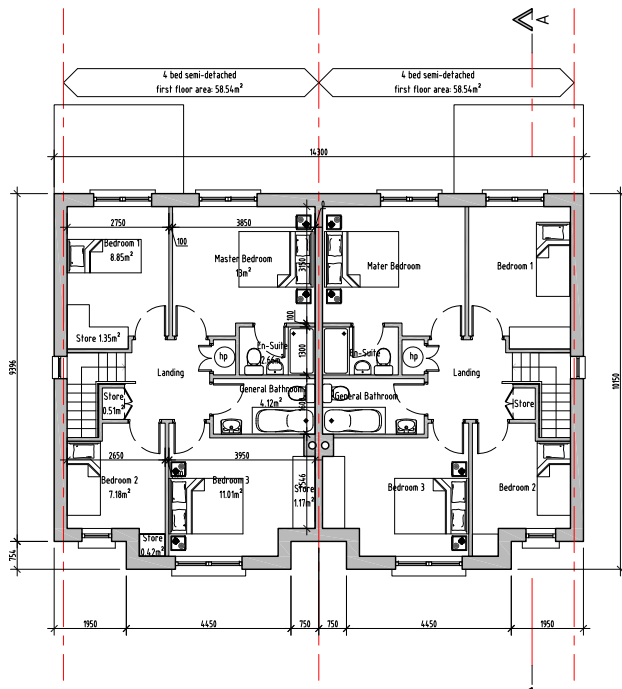

first floor plan
scale 1:100

Schedule of Area

Ground Floor	68.88m ²
First Floor	58.54m ²
Total Floor Area	127.42m²
Storage	
Ground Floor	3.03m ²
First Floor	3.46m ²
Total Storage	6.49m²

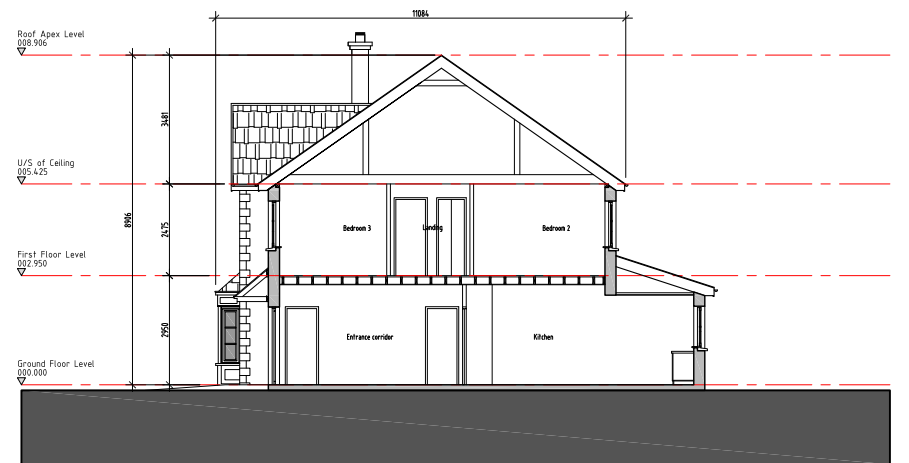

section A-A
scale 1:100

Revision	Date	Amendment	Author
A	27.02.2014	Issued for information only	GO
B	21.02.2014	General amendments to layout	GO

Revision	Date	Amendment	Author

Author	Keyplan

Northpoint
Refer to site plan Drawing No. 13049-PL-002 for orientation of units.

Client:	Cusack Homes Ltd. Trim, Co. Meath
Author:	E. Onwulau
Checked:	G. Veeran
Stage:	Planning
Status:	Draft
Page Size:	A1
Date:	February 2014

Project:	Residential Development, 12-17 Knightsbrook Crescent, Trim, Co. Meath
Drawing:	Unit Type Drawing - Semi-Detached Type A - Plans, Section and Elevations
Project No.:	13049
Drawing No.:	PL-100
Scale:	As shown
Revision:	B

Dublin Office
25 Fitzwilliam Square
Dublin 2, Ireland
Telephone: +353 (0)1 524 0238
Email: info@equator-architects.ie

London Office
27 Old Gloucester Street
London WC1N 3AX
Telephone: +44 (0)208 099 1901