

For Sale:
€185,000 – Offers Invited

HEFFERNAN
AUCTIONEERS & VALUERS

High Street, Tullamore, Offaly, R35 E2H2

Tel: 057 9324622

Email: heffernanauctioneers@gmail.com

PSRA Licence No: 003314



BER D1

25 Thornsberry Estate, Tullamore, Co. Offaly. R35 YF68

Ideal for First Time Buyer/ Investor. A 3 bedroom semi detached residence overlooking green at front. Walk-in condition - This property offers accommodation of kitchen/ dining room, living room, 3 bedrooms and bathroom. Patio doors open out to a paved patio area and private back garden with garage with roller door access from back lane. The property offers a central location and is within walking distance of Tullamore General Hospital and all local amenities. Viewing Highly Recommended



Features

- Walk-in Condition
- Oil Central Heating
- Secure rear garden with side gate and walk through from garage at end of the garden – walled surround
- Double Glazed Windows
- Garage 7.3m x 9.6m with WHB, WC and shower base, roller door access from back lane, wired for electricity, mechanics pit
- South facing garden
- Pump insulated walls
- Stira stairs to attic room – fully floored with velux windows. Ideal for home office

Accommodation

- **Entrance Hallway:**
Wood floor, under stairs storage
- **Living Room: 3.67m x 4.1mm**
Wood floor, feature solid fuel stove, tv point, built in units, double doors to kitchen / dining area.
- **Kitchen/ Dining: 2.66m x 5.59m**
Fitted kitchen with tile surround, integrated oven hob and extractor fan, fridge freezer, tile floor, tv point, patio doors to garden
- **Sunroom: 2.6m x 2.16m**
, Fitted units, tile floor, door to back, open archway from kitchen/ dining area

Call 057 3924622

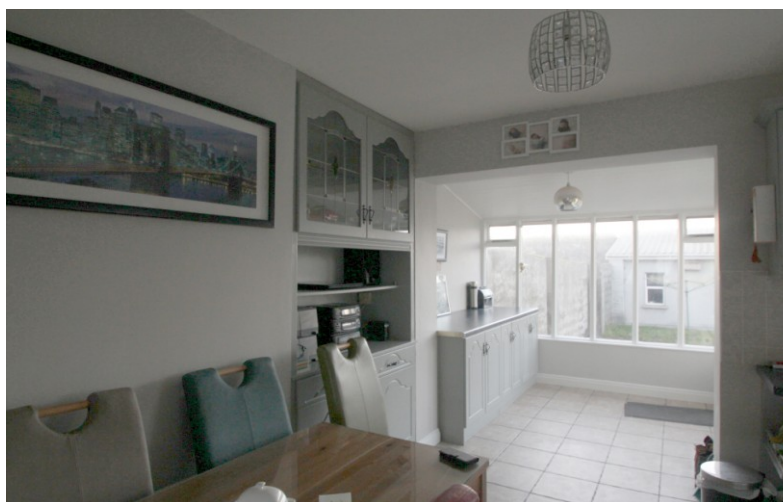
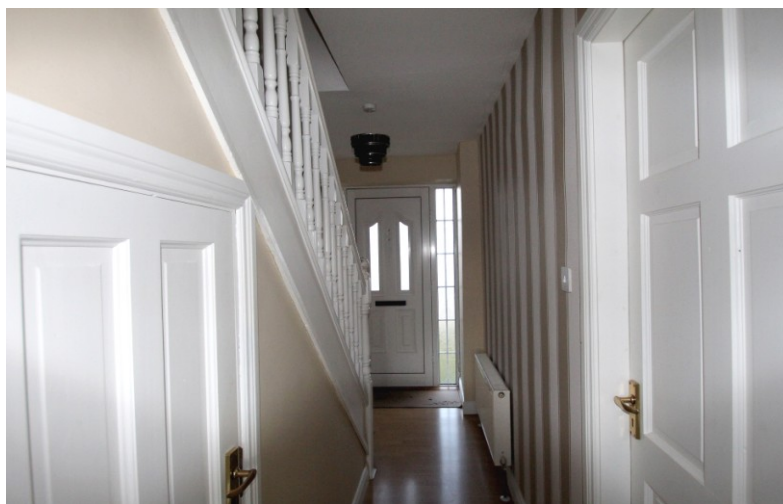

Accommodation - Contd

Carpeted stairs to landing

- **Bathroom: 1.64m x 1.87m**
Fully tiled, bath, electric shower, wc & whb
- **Bedroom 1: 3.2m x 2.86m**
Wood floor, fitted wardrobes
- **Bedroom 2: 4.1m x 3.0m**
Wood floor, fitted wardrobes
- **Bedroom 3: 2.52m x 2.97m**
Wood floor, fitted wardrobes
- **Attic Room: 4.98m x 3.1m**
Timber floor & ceiling, heating, velux windows

BER Rating

D1

BER Number: 106587330

Performance Indicator: 243.35kWh/m²/yr)

Viewings

By Appointment only: Viewings by appointment with
Sole Agents

Contact Negotiator: T: 057 (93)24622

E: heffernanauctioneers@gmail.com



CONDITIONS TO BE NOTED:

The above particulars are issued by Heffernan Auctioneers on the understanding that all negotiations are conducted through them. Every care is taken in preparing the above information, but they are issued as guidance only. Heffernan Auctioneers do not hold themselves responsible for any inaccuracies.