

EXISTING



EXISTING FRONT ELEVATION FACING NORTH-EAST



EXISTING LEFT SIDE ELEVATION FACING SOUTH-EAST

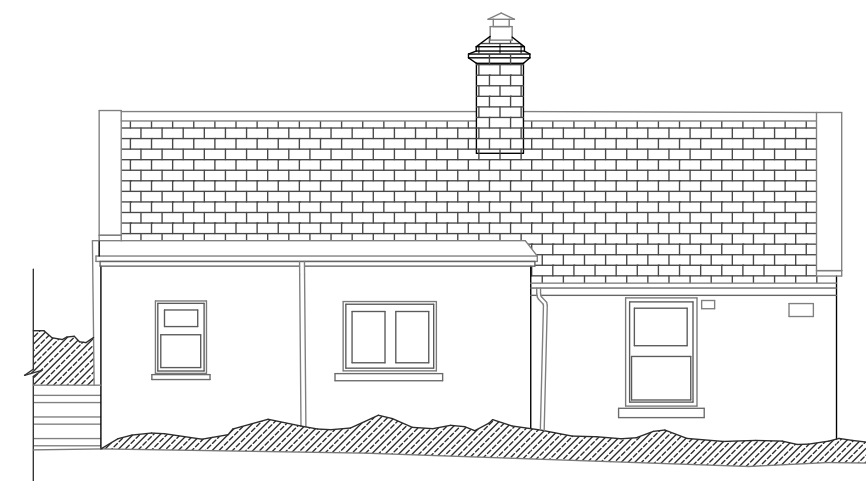

EXISTING REAR ELEVATION FACING SOUTH-WEST



EXISTING RIGHT SIDE ELEVATION FACING NORTH-WEST

PROPOSED



PROPOSED FRONT ELEVATION FACING NORTH-EAST

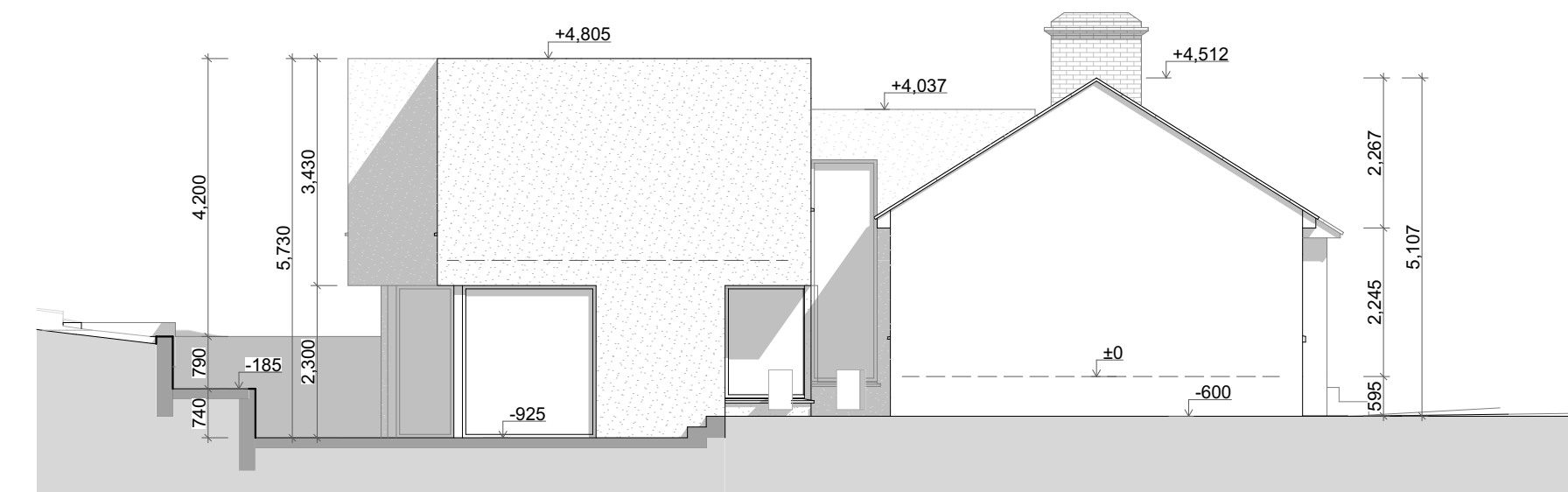

PROPOSED LEFT SIDE ELEVATION FACING SOUTH-EAST

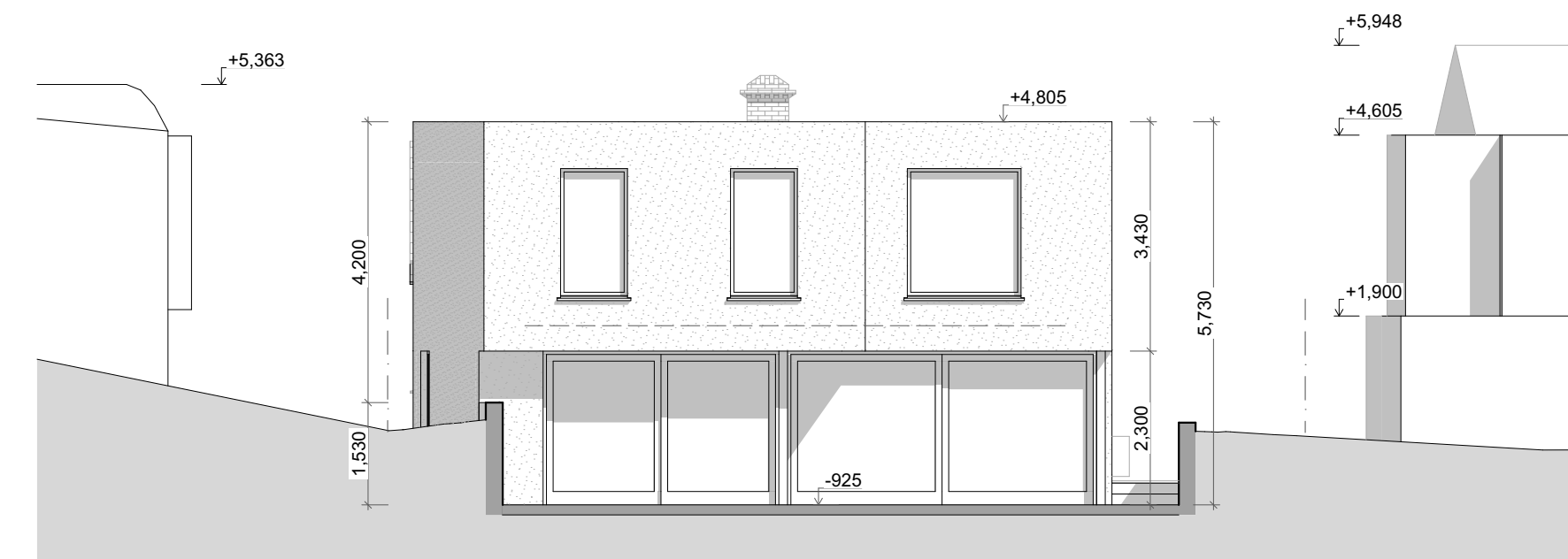

PROPOSED REAR ELEVATION FACING SOUTH-WEST

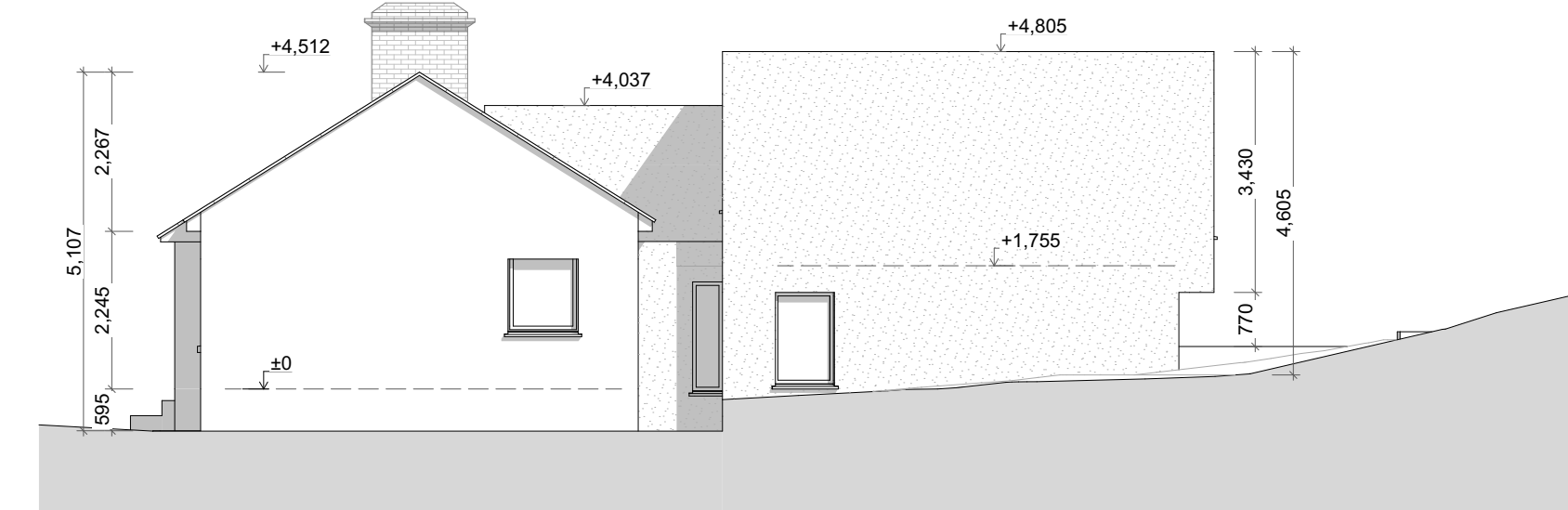

PROPOSED RIGHT SIDE ELEVATION FACING NORTH-WEST



Right Side Road View



Left Side Road View

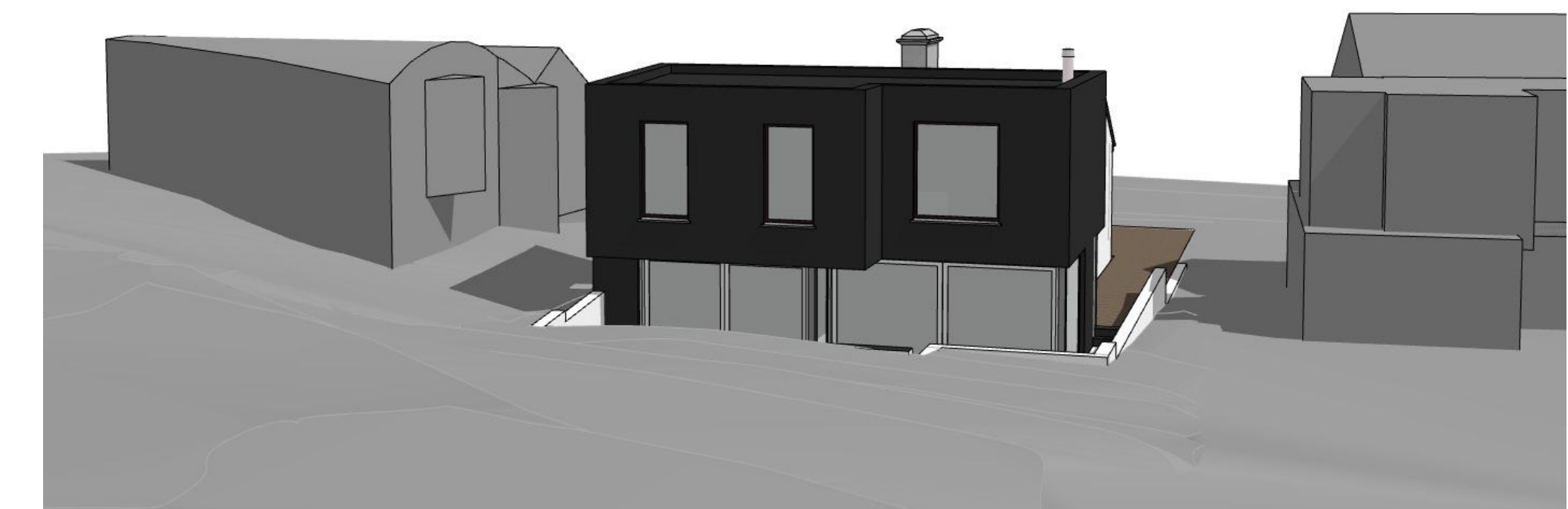

Upper road view

PROJECT CONSULTANTS:	REV.	DATE	DESCRIPTION	AUTHOR	
ENGINEER:	A	2023.10.05	ISSUED FOR QS AND CLIENT		
M&E ENGINEER:					
QUANTITY SURVEYOR:					
LANDSCAPE DESIGNER:					
ASSIGNED CERTIFIER:					
PSDP:					
PROJECT CONSULTANTS: wicklow: mortons lane, wicklow town, A67TF44, t:0404-34652, dublin: synges street, dublin 8 t01-4753796 e: info@ronanroberts.com w: www.ronanroberts.com					
PROJECT: House extension to 30 Mill Road, Greystones, Co.Wicklow					Client Full Name
JOB NO: 2316					DATE: 05/10/2023
DRAWING: ELEVATIONS AND 3D VIEWS					STAGE: 3. SCHEME DESIGN/PL
SCALE: PER NOTES @ Arch D					DRAWING NO: 2.PL.03
NOTIFY ARCHITECTS OF ANY DISCREPENCIES DO NOT SCALE FROM DRAWING CHECK DIMENSIONS ON-SITE COPYRIGHT RESERVED					