



PROPOSED AMENDMENTS TO APPROVED PLANNING APPLICATION (P06/3837)
FOR THE EXTENSION AND REFURBISHMENT OF EXISTING SINGLE STOREY
DWELLING AT POLLGLASS, CARROWMORE, LOUISBURGH, CO. MAYO.

JOB NO. 0627
PLANNING APPLICATION
26 MARCH 2010

PAUL KEOGH ARCHITECTS
CATHEDRAL COURT,
NEW STREET, DUBLIN 8

ARCHITECTURE
INTERIORS
URBAN DESIGN

PAUL KEOGH
B ARCH MA RCA URBI

RACHAEL CHIDLOW
BA MARCA MIDJ

TELEPHONE - 01 679 1551
FACSIMILE - 01 679 3476
E-MAIL pk@indigo.ie

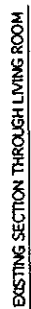
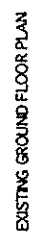
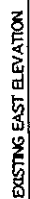
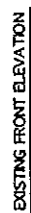
[illegible]

PROJECT: POLYGLASS, CARRONMORE, LOUSHERBOURN CO. MAYNO
DRAWING: EXISTING HOUSE SURVEY
JOB NO.: 06227
DATE: MAR 2010
SCALE: 1:100 (A3)
PAUL KEOGH ARCHITECTS, CATHEDRAL COURT, NEW ST., DUBLIN 8.
TEL NO: 01 670 9551 FAX NO: 01 670 0436 E-MAIL: info@pka.ie
DRAWING NO.: 0627 / SV / 002 / A
NOTES: 1. CHECK THIS SET AGAINST EXISTING DRAWINGS. 2. DIMENSIONS GIVEN ON P10 - 100% RELIABLE.



NOTE: DRAWING BASED ON O.S. MAP REF. 2136



SITE LOCATION MAP

[illegible]

PROJECT: POLLOGLASS CARRONMORE, LOUGHBURGH, CO. MAYO	
DRAWING: SITE LOCATION PLAN	
JOB NO: 0627	CLIENT: S.M.M.S
DATE: MAR 2010	SCALE: 1:500 (A3)
PAUL REOGH ARCHITECTS, CATHEDRAL GOURT, NEW ST., DUBLIN 8. TEL NO: 01 6291183 FAX NO: 01 6700475 E-MAIL: info@pra.ie	
DRAWING NO : 0627 / PA / 9017 / B	



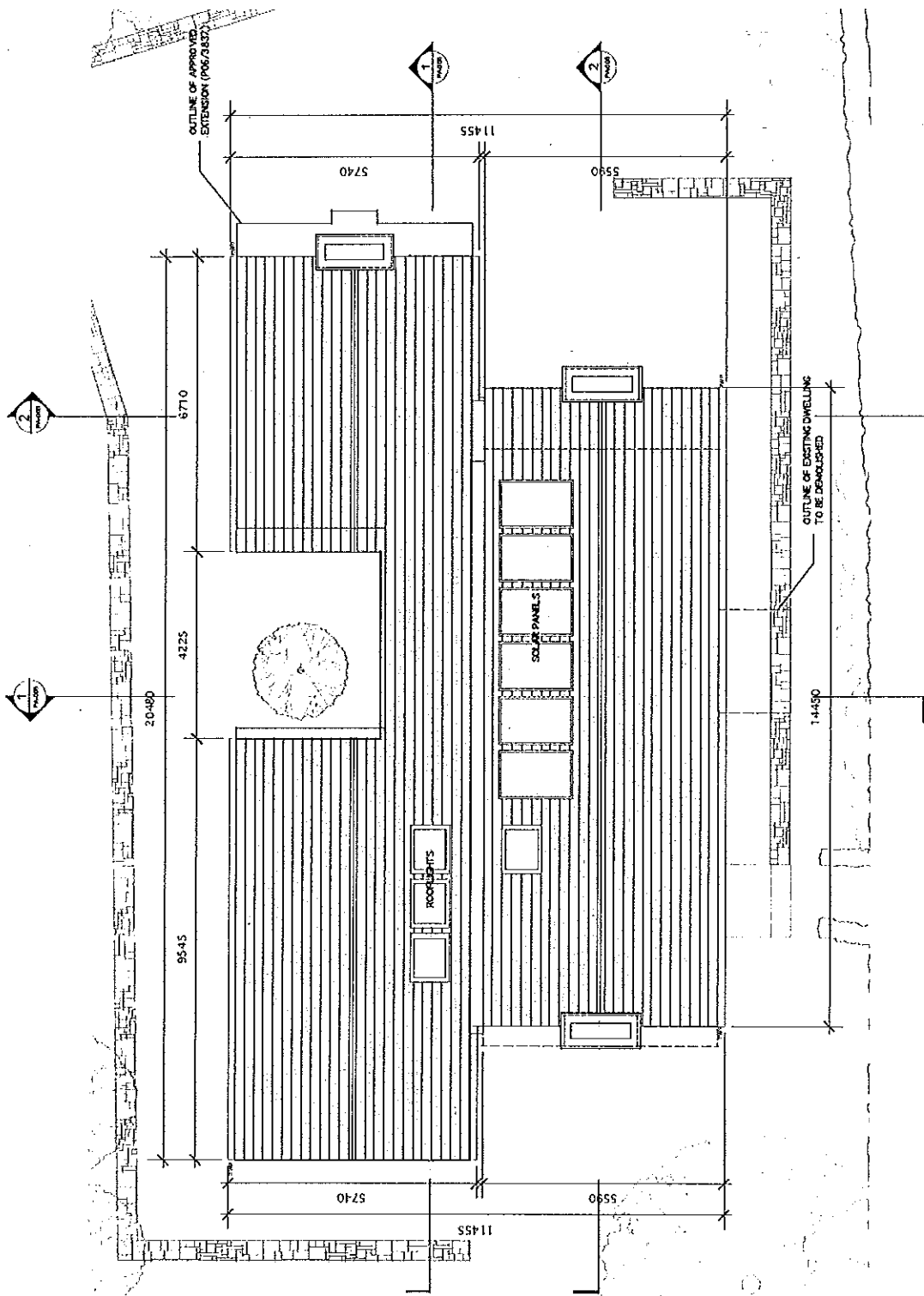

1
ROOF PLAN

- OUTLINE SPECIFICATION**
- FOUNDATIONS: CONCRETE STRIP FOUNDATIONS TO ENGINEER'S DETAIL.
 - FLOORS: 120MM R.C. SLAB ON SOAM BUILDING ON DETAILS.
 - DRAINAGE: DRAINS TO BE 100MM DIA UP TO FALL 1:50. FLOORS TO BE CONNECTED TO APPROVED SEPTIC TANK LOCATED ON THE SITE. ALL WASTE WATER TO BE CARRIED TO SOAKAWAY.
 - WINDOWS & DOORS: WINDOWS AND DOORS TO BE TO ARCHITECT'S LATER SPECIFICATION & DETAIL.
 - ROOF FINISH: NATURAL SLATE TO ARCHITECT'S LATER SPECIFICATION & DETAIL.
 - RAINWATER GOODS: DOWNPIPES TO ARCHITECT'S LATER SPECIFICATION & DETAIL.
 - EXTERNAL WALLS: 300MM LOUVERING BLOCKWORK CAVITY WALL CONSTRUCTION WITH RENDER FINISH TO ARCHITECT'S LATER DETAIL. * SPECIFICATION TO BE LATER TO ARCHITECT'S LATER SPECIFICATION & DETAIL.
 - INTERNAL WALLS: HARDWALL PLASTER FINISH THROUGHOUT.
 - ROOFLIGHT: SAFETY GLAZED ROOF LIGHT OR SAFETY GLAZED ROOF LIGHT AND FLASHINGS, ALL TO MANUFACTURER'S DETAIL.
 - SOLAR PANELS: SOUTH FACING ROOF MOUNTED SOLAR PANELS TO NATIONAL APPROVED STANDARDS TO ARCHITECT'S LATER SPECIFICATION & DETAIL.
 - TERRACE: NATURAL STONE TO ARCHITECT'S LATER SPECIFICATION & DETAIL.
 - TO BE DEMOLISHED
 - OUTLINE OF APPROVED EXTENSION (PLANNING REF: P06557)
 - NEW WALLS



REVISIONS	STATUS	DRAWN	CHECKED
A	22/02/06	PA	ISSUED FOR PLANNING APPROVAL
B	20/03/10	PA	ISSUED FOR PLANNING APPROVAL

PROJECT: POLL GLASS, CARRONMORE, LOUISBURGH, CO. MAYO

DRAWING: PROPOSED ROOF PLAN

DATE: 06/07/2010 CLIENT: D. STANIS

SCALE: 1:100 (AS SHOWN)

TEL: 01 6701551 FAX: 01 6701552 EMAIL: info@pka.ie

DRAWING NO.: 0627 / PA / 007 / B

NOT TO BE USED FOR ANY OTHER PROJECT WITHOUT THE WRITTEN PERMISSION OF P.K.A. ARCHITECTS



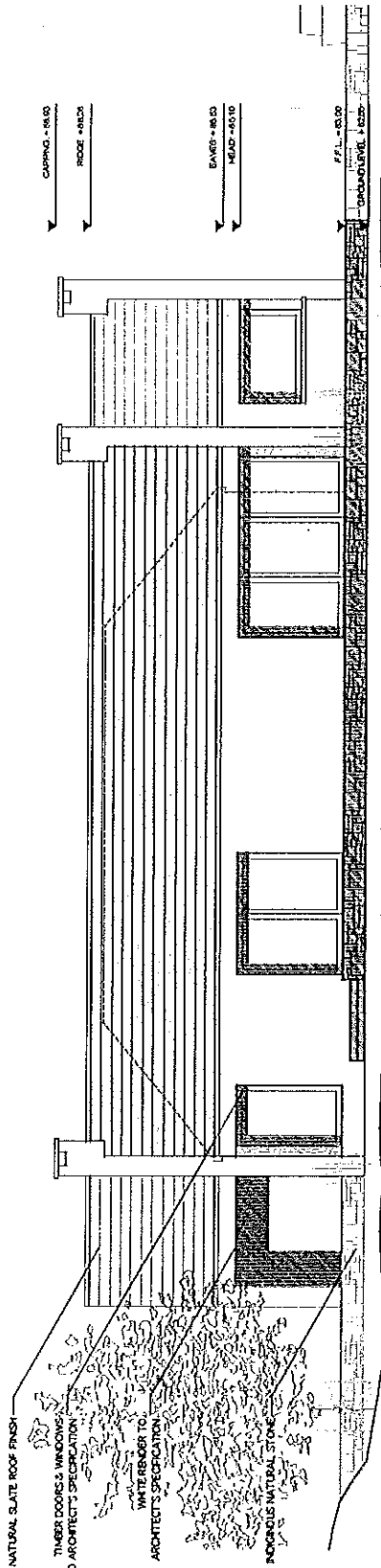

1 PROPOSED NORTH ELEVATION

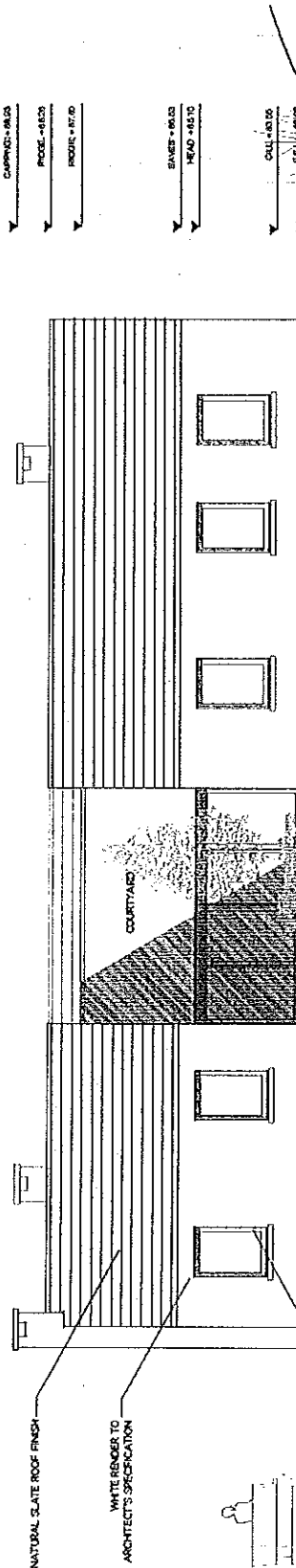

2 PROPOSED SOUTH ELEVATION

- OUTLINE SPECIFICATION
- FOUNDATIONS:
CONCRETE STRIP FOUNDATIONS TO
ENGINEER'S DETAIL
- FLOORS:
100MM CONCRETE SLAB ON
100MM HARDWARE TO ENGINEER'S
DETAIL
- CHIMNEYS:
CHIMNEYS TO BE 100MM DIA UP TO FALL
1.50. ROLL AS TO BE CONNECTED TO
APPROVED SEPTIC TANK LOCATED ON THE
SITE. SPACE WATER TO BE CARRIED TO
SEWAGE TREATMENT PLANT.
- WINDOWS & DOORS:
HARDWOOD TIMBER DOORS AND
WINDOWS TO ARCHITECT'S LATER
SPECIFICATION & DETAIL
- ROOF FINISH:
NATURAL SLATE TO ARCHITECT'S LATER
SPECIFICATION & DETAIL
- RAINWATER GOODS:
100MM DIA ALUMINIUM GUTTERS AND
DOWNPIPES TO ARCHITECT'S LATER
SPECIFICATION & DETAIL
- EXTERNAL WALLS:
WHITE BRICK TO ARCHITECT'S LATER
SPECIFICATION & DETAIL
- INTERNAL WALLS:
WHITE BRICK TO ARCHITECT'S LATER
SPECIFICATION & DETAIL
- ROOF LIGHT:
PATENT ALUMINIUM ROOF LIGHT OR
EQUVALENT APPROVED WITH GLASS AND
GLASS PANELS, ALL TO ARCHITECT'S
DETAIL
- SOLAR PANELS:
ROOF MOUNTED SOLAR
PANELS TO ARCHITECT'S LATER
SPECIFICATION & DETAIL
- TERRACE:
NATURAL STONE TO ARCHITECT'S LATER
SPECIFICATION & DETAIL
- OUTLINE OF EXISTING BUILDING
TO BE DEMOLISHED
- OUTLINE OF APPROVED EXTENSION
(PLANNING REF: P00057)
- NEW WALLS

CAPPING - 48.50

ROOF - 48.50

EAVES - 48.50

HEAD - 48.50

F.F.L. - 48.50

GROUND LEVEL - 48.50

CAPPING - 48.50

ROOF - 48.50

EAVES - 48.50

HEAD - 48.50

F.F.L. - 48.50

GROUND LEVEL - 48.50

CAPPING - 48.50

ROOF - 48.50

EAVES - 48.50

HEAD - 48.50

F.F.L. - 48.50

GROUND LEVEL - 48.50

REVISIONS	STATUS	DRAWN	CHECKED
A	20/02/08	PA	ISSUED FOR PLANNING APPROVAL
B	26/03/10	PA	ISSUED FOR PLANNING APPROVAL
		CL	PK
		BNM	PK

PROJECT: POLYGLASS CARROVINCHE LOUISBURGH, CO. MAYO	DRAWING: PROPOSED NORTH SOUTH ELEVATIONS
JOB NO: 0627	CLIENT: D3MMS
DATE: MAR 2010	SCALE: 1:100 (AS)
PAUL REECH ARCHITECTS, CATHEDRAL COURT, NEW ST., DUBLIN 1	TEL NO: 01 6791351 FAX NO: 01 6790475 E-MAIL: paul@paulreech.ie
DRAWING NO.: 0627 / PA / 003 / B	



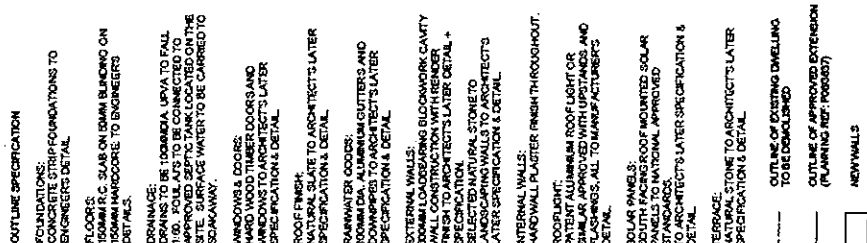

PROJECT: POLYGLASS, CARROWMORE, LOUGHBURGH, CO. MAYO	
DRAWING: PROPOSED CRUISS SECTIONS	
JOB NO: 0627	CLIENT: D. SERRA33
DATE: MAR 2010	SCALE: 1:100 (A3)
PAL KEIGH ARCHITECTS, CATHEDRAL COURT, NEW ST., DUBLIN 8.	
TEL NO: 01 679 1951	FAX NO: 01 679 0473
E-MAIL: info@pka.ie	
DRAWING NO.: 0627 / PA / 005 / B	
<small>THIS IS A PART OF THE SET OF DRAWINGS FOR THE PROJECT. IT IS NOT TO BE USED SEPARATELY FROM THE COMPLETE SET OF DRAWINGS. IT IS THE RESPONSIBILITY OF THE USER TO ENSURE THAT THE SET OF DRAWINGS IS COMPLETE AND CORRECT.</small>	

NATURAL SLATE ROOF FINISH —

CAUTION: + 00.00

1000

FOUNDATIONS:
CONCRETE STRIP FOUNDATIONS TO
ENGINEER'S DETAIL.

FLOORS:
150MM R.C. SLAB ON SOMM BLINDING ON
150MM KAROCORE; TO ENGINEER'S
DETAILS.

DRAINAGE:
DRAINAGE TO THE 100MM DIA. UPVA TO FAIL
1:60. FOUR LAYS TO BE CONNECTED TO
APPROVED SEPTIC TANK LOCATED ON THE
SITE. SURFACE WATER TO BE CARRIED TO
DRAINAGE.

WINDOWS & DOORS:
HARD WOOD TIMBER DOORS AND
WINDOWS TO ARCHITECT'S LATER
SPECIFICATION & DETAIL.

ROOF FINISH:
NATURAL SLATE TO ARCHITECT'S LATER
SPECIFICATION & DETAIL.

RAINY WATER GOODS:

CONADA, ALUMINUM GUTTERS AND DOWNPIPES TO ARCHITECTS LATER SPECIFICATION & DETAIL.

EXTERNAL WALLS:
DOUBLE ENDING BLOCKWORK CAVITY
WALL CONSTRUCTION WITH RENDER
FINISH TO ARCHITECT'S LATER DETAIL +
SPECIFICATION.

LANDSCAPING WALLS TO ARCHITECT'S
WATER SPECIFICATION & DETAIL

INTERNAL WALLS:
HARROWALL PLASTER FINISH THROUGHOUT

TOO FLUENT:

PERMANENT ALUMINUM ROOF LIGHT OR
EQUILAR APPROVED WITH UPSTANDS AND
FLASHINGS, ALL TO MANUFACTURERS

SOLAR PANELS:
SOUTH-FACING ROOF MOUNTED SOLAR
PANELS TO NATIONAL APPROVED
STANDARDS.
AND ARCHITECT'S LATER SPECIFICATION

151

TERRACE:-
NATURAL STONE TO ARCHITECT'S LATER
SPECIFICATION & DETAIL.

— — —
**OUTLINE OF EXISTING DWELLING
TO BE DEMOLISHED**

OUTLINE OF APPROVED EXTENSION
(PLANNING REF: 9003037)

Page 11 of 11

PROPOSED LONGITUDINAL SECTION

WHITE RENDIER TO ARCHITECT'S DETAIL -

NATURAL SLATE ROOF BRUSH

\$20.00 + CINDERELLA

11

SAVED • 8043

HEAD - 80 D

[illegible]

Introduction

PROPOSED LONGITUDINAL SECTION

[illegible]

PROJECT: POLLOGLASS, CARROWMORE, LOURDAUR, CO. MAYO	
DRAWING: PROPOSED LONGITUDINAL SECTIONS	
JOB NO: 0627	CLIENT: G. SUMMIS
DATE: MAR 2010	SCALE: 1:100 A3
PAUL WIGGON ARCHITECTS, CARDINAL COURT, NEW ST. DUBLIN 9.	
TEL NO: 01 6911811 FAX NO: 01 6934118 E-MAIL: pwiggon@aie.ie	
DRAWING NO.: 0627 / PA / 006 / B	

STATUS, Pw. HIGHLIGHTS (DATE): Pw. Hw. HIGHLIGHTS, P.A. FOR HIGHLIGHTS : Pw. Hw. HIGHLIGHTS