

HOUSE TYPE C -Sept. 2017

House on site 45 Monksfield



WILLIAM HOGAN ARCHITECT



JOB:	9 no new two-storey houses on sites 25-28 & 41-45 Monksfield
TITLE:	Type C - Plans & Front Elevation
CLIENT:	Liam Carey Homes Ltd t/a Carey Homes
ADDRESS:	sites 25-28 & 41-45 Monksfield, Clonea Road, Dunganvan
DMN BY:	Gráinne Dohy
SCALE:	1:100
DATE:	May 2017
PROJECT NO.:	2768-17
DMC NO.:	P04

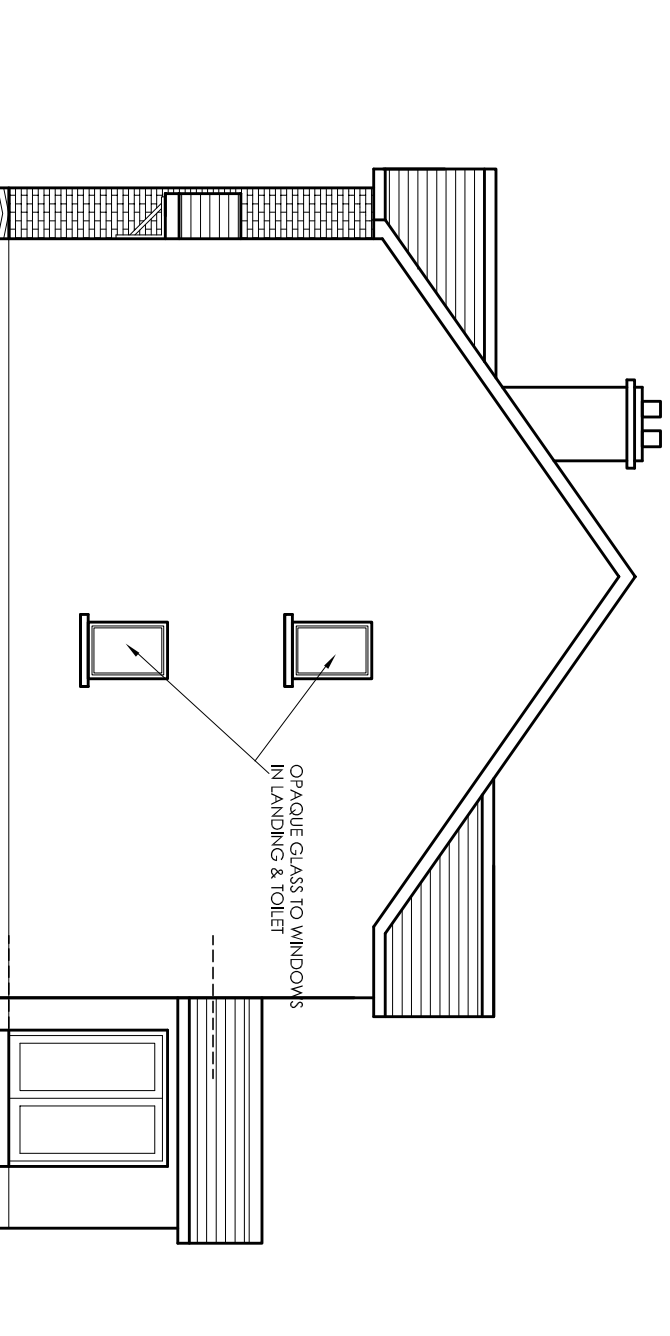
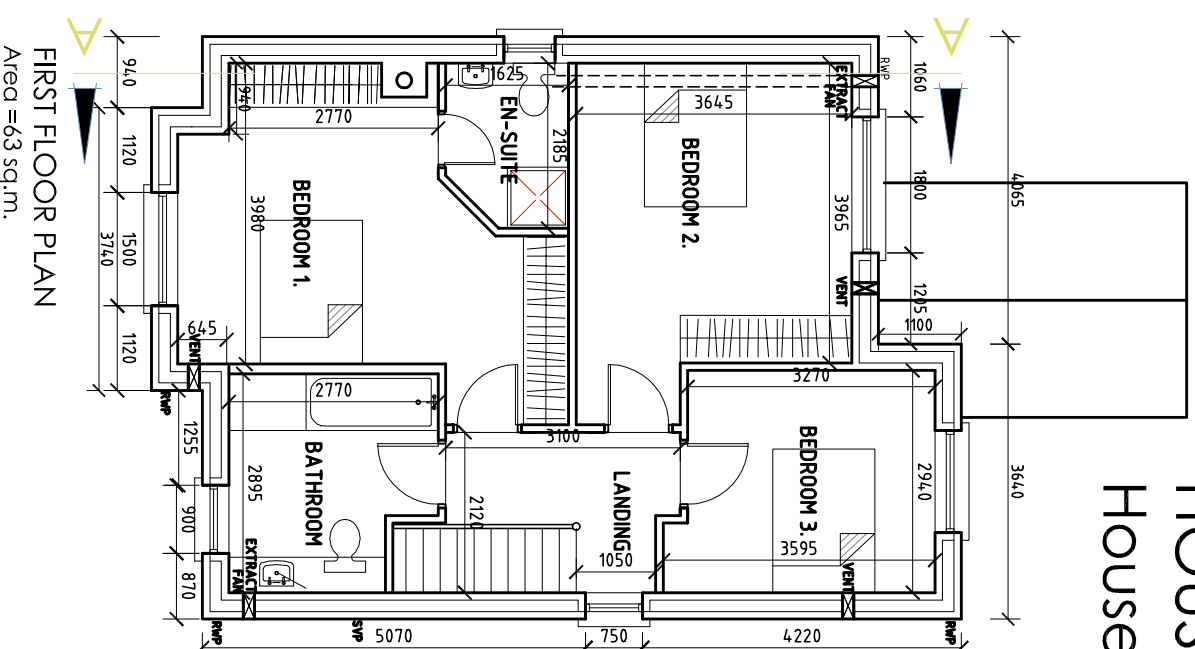
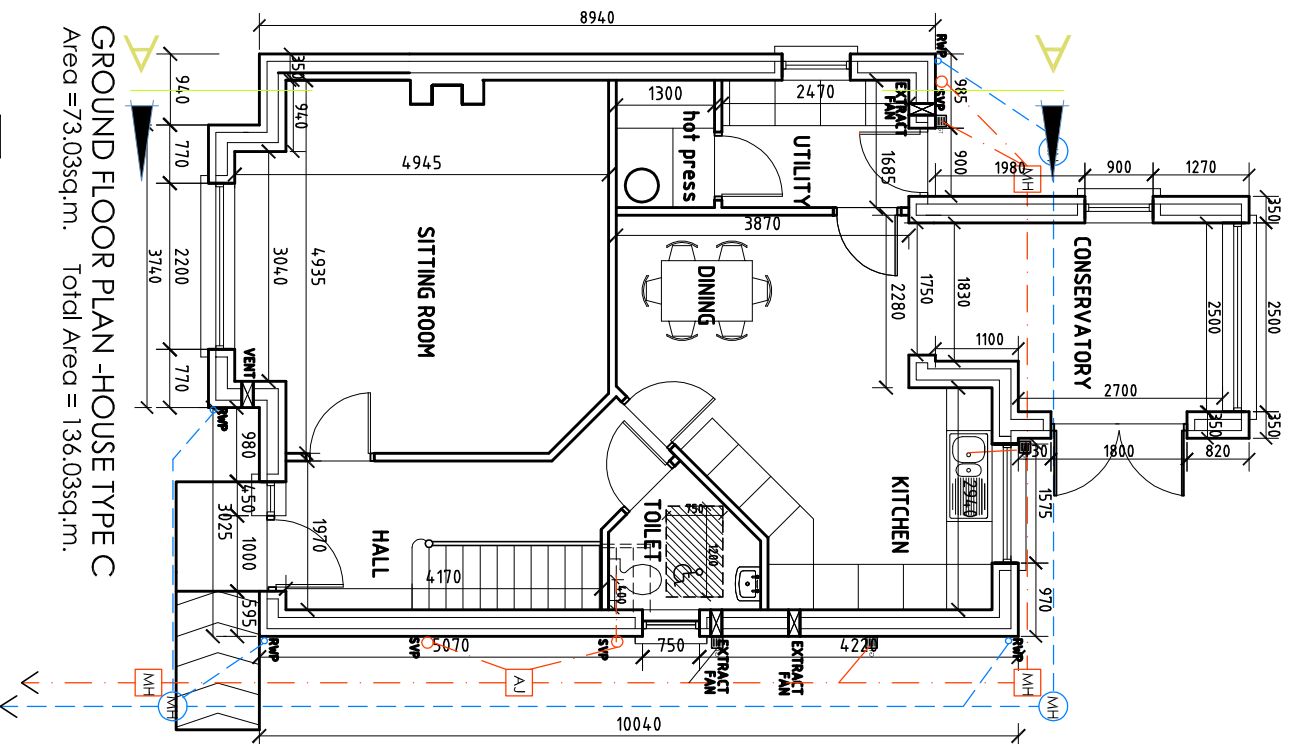

SIDE ELEVATION

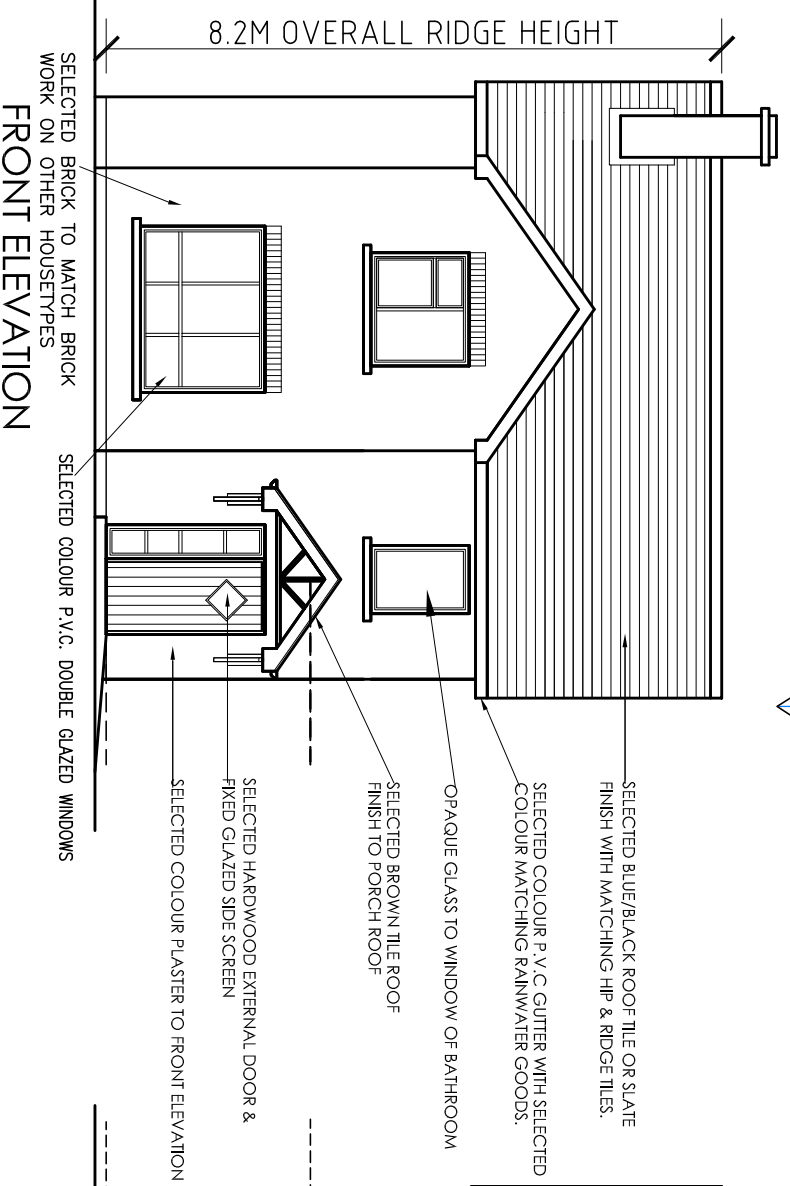

FRONT ELEVATION

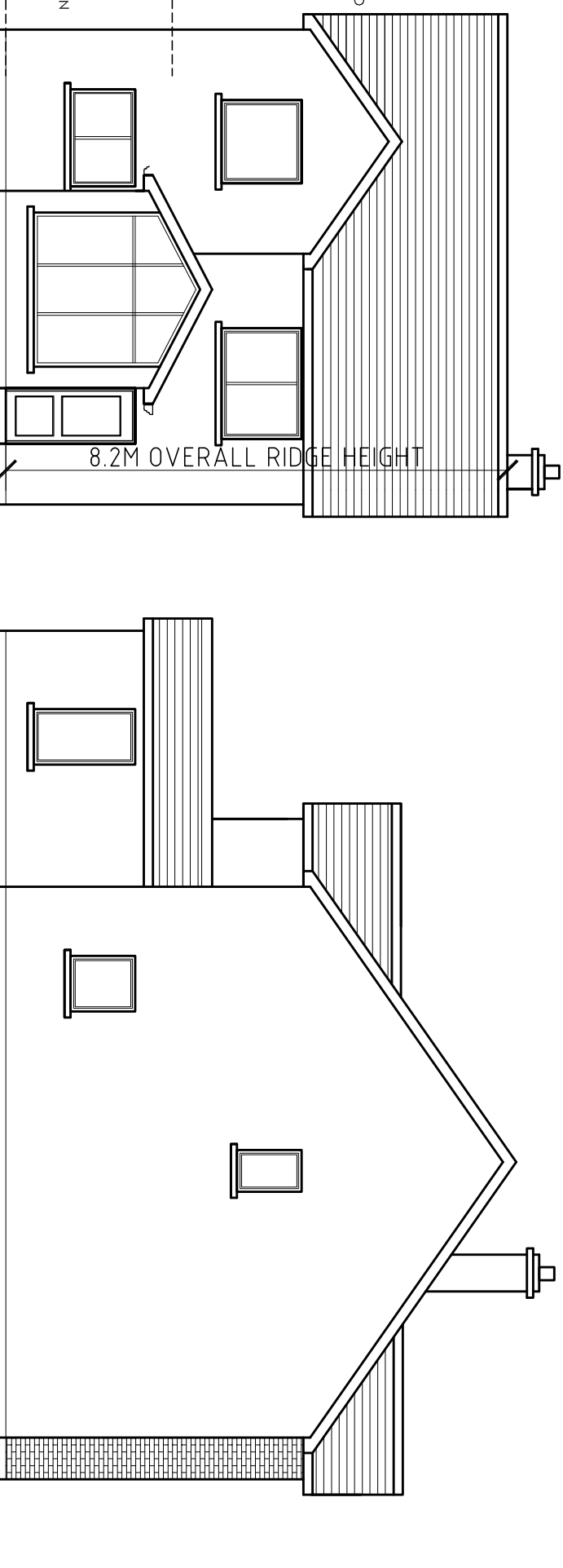

REAR ELEVATION

SIDE ELEVATION