

# 22 BRACKEN PARK DRIVE, Castleknock, Dublin 15, D15 VX83



## Superb Cosgrave-built House



Situated in one of the most popular residential locations in West Dublin and surrounded by high quality housing and convenient to the Phoenix Park & Castleknock Village







## THE PROPERTY

- Exceptional 5 bedroom, Cosgrave built residence which has a traditional charm to its style and appearance, while incorporating an abundance of contemporary features. This spacious family home extends to c. 180 sq.m/ 1,937 sq.ft and benefits from an A2 BER rating, ensuring energy efficiency.
- No. 22 is perfectly designed to provide the optimal spaces for family living. Accommodation on the ground floor comprises of an entrance hallway, large living room to the front of the house which overlooks the landscaped park. To the rear of the house is an open plan kitchen/dining/ family room which leads on to the south-facing patio, creating an elegant extension of space.
- The kitchen features superb contemporary 'Oriel' High Gloss & Wenge kitchen units with Beige Stardust Quartz worktops, fully integrated appliances, and tiled floors. There is a utility room off the kitchen which comes with a worktop and sink and a good selection of cupboards and is fitted with a washing machine and tumble dryer. The kitchen area transitions seamlessly to the dining/family area which creates a practical and versatile space for entertaining guests. There is also a ground floor WC.
- Upstairs, the landing leads to 5 spacious double bedrooms, main bedroom with ensuite. These 5 bedrooms provide a comfortable and elegant space to enjoy. There is also a family bathroom complete with bath, shower, W.C and wash basin.
- This superb property is located in one of the most popular residential locations in West Dublin surrounded by high quality housing and convenient to the Phoenix Park & Castleknock Village. The area is extremely well served by schools, colleges and sporting amenities and is in close proximity to several shopping centres, such as Blanchardstown Shopping Centre and Liffey Valley.
- Dublin City Centre is approximately 20 mins drive from Bracken Park and Dublin Airport is under 30 mins drive via the M50.



















# 22 BRACKEN PARK DRIVE

## 5 BEDROOM SEMI DETACHED HOUSE

C.180 SQ.M - C1,937 SQ.FT

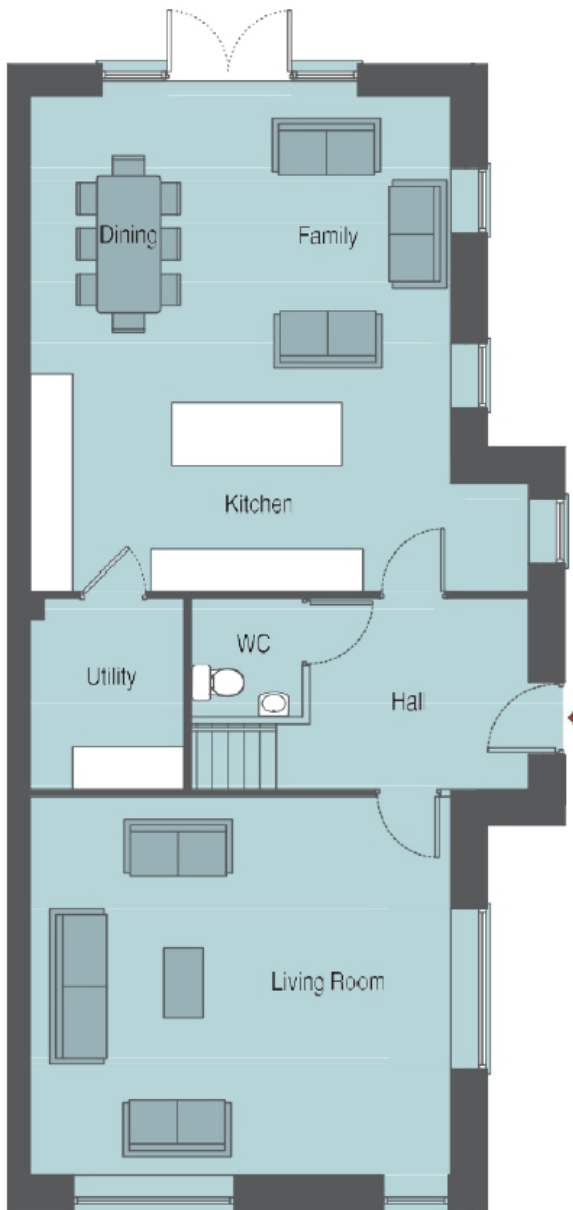

GROUND FLOOR

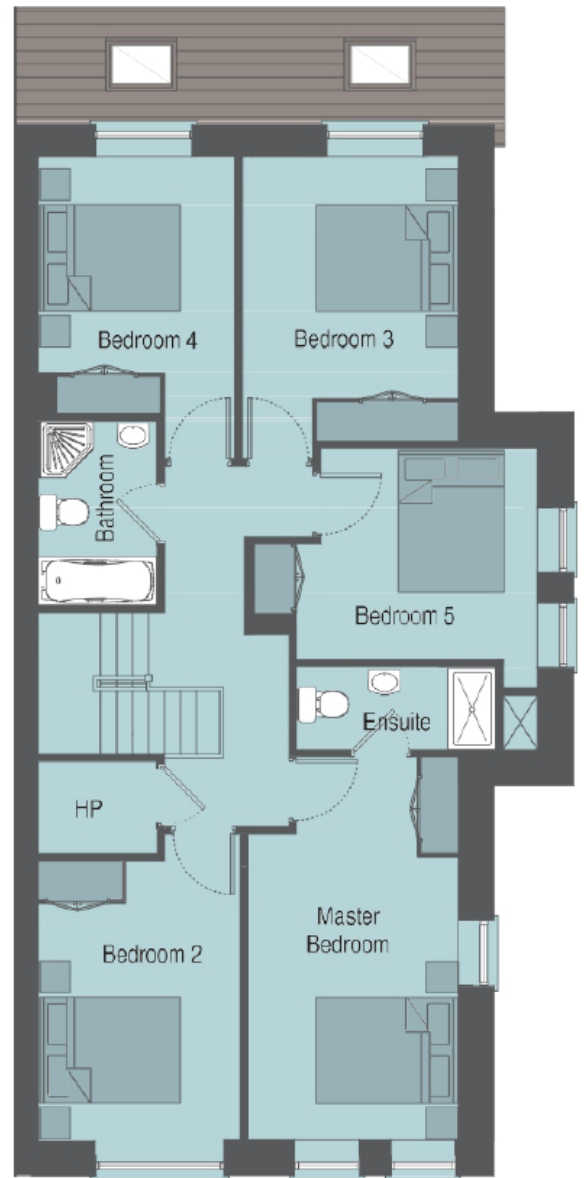

FIRST FLOOR

KITCHEN / FAMILY ROOM

22'6" X 19'3"

(6.9M X 5.9M)

LIVING ROOM

19'3" X 17'7"

(5.9M X 5.4M)

MASTER BEDROOM

17'7" X 9'8"

(5.4M X 3.0M)

BEDROOM 2

12'8" X 9'2"

(3.9M X 2.8M)

BEDROOM 3

13'1" X 10'2"

(4.0M X 3.1M)

BEDROOM 4

11'9" X 9'2"

(3.6M X 2.8M)

BEDROOM 5

11'1" X 9'5"

(3.4M X 2.9M)





**TERMS:**

For Sale by Private Treaty

**VIEWING:**

Strictly by appointment

**BER Details:**

BER A2

BER No. 107929572

Energy Performance Indicator: 49.21kWh/m<sup>2</sup>/yr

**01 6318 402**

[www.hmd.ie](http://www.hmd.ie)

118 Lower Baggot Street, Dublin 2

Email: [sales@hmd.ie](mailto:sales@hmd.ie)

PSRA Licence No: 001651



**Conditions to be noted:** These particulars do not constitute an offer or contract or any part thereof and none of the statements contained in the particulars as to the property is to be relied on as a statement or representation of fact. The vendor does not make or give, the Agent(s) or is its staff authorised to make or give any representation or warranty in respect of this property. All descriptions, dimensions, references to condition and necessary permission for use and occupation and other details are given in good faith and are believed to be correct but any intending purchaser or tenant should not rely on them as statements or representations of fact but must satisfy himself/herself by inspection or otherwise as to the correctness of each of them. In the event of any inconsistency between these particulars and the contract of sale, the latter shall prevail. The terms, Vendor and Purchaser, where the context requires shall be deemed to refer to Lessor and Lessee and Landlord and Tenant respectively. Please note that this brochure does not constitute a note or memorandum in writing for the purposes of Section 51 of the Land and Conveyancing Law Reform Act 2009.