



Three Bedroom Semi-Detached Residence,  
7 Haywood, Blessington, Co. Wicklow, W91 XK77.



3



2



117.56 sq.m

 (045) 865 568

 [www.jpmdoyle.ie](http://www.jpmdoyle.ie)



## For Sale by Private Treaty

### LOCATION:

Situated on the edge of Blessington Town Centre, off the Blessington / Naas Road. The property is within walking distance of schools, shops and numerous local amenities all closeby and also within easy commuting distance of Dublin and the surrounding areas.

**Naas:** c. 6 miles/10 km. **Tallaght:** c. 10 miles/16 km. **Dublin City Centre:** c. 18 miles/28 km.

### DESCRIPTION:

Immaculate three bedroom dormer residence located in a quiet cul de sac in the ever popular Haywood Estate. Haywood is a mature settled estate with a large green area and mature trees. The property extends to c. 117.56 sq.mt/ 1265 sq.ft and the rooms are all good sizes. Internally the property is decorated in neutral/ grey tones throughout with wooden flooring, wainscoting, solid fuel cast iron stove in the living room, fitted wardrobes, and a beautiful country garden, well laid out with patio area to the rear. This is a rare opportunity to purchase a bungalow residence in one of Blessington`s popular developments and early viewing is highly recommended.

### ACCOMMODATION:

<b>Entrance Hall</b>	7.58m x 1.89m.	With wooden floor.
<b>Living Room</b>	3.82m x 4.76m.	With cast iron wood burning stove, wood floor, coving. opening to:
<b>Dining Room</b>	3.98m x 2.84m.	With wooden floor and double doors to garden.
<b>Kitchen</b>	6.17m x 2.96m.	With shaker style fitted units, oven, hob, extractor fan, tiled floor and splashback and door to back garden.



**Bathroom** 2.87m x 1.75m.

With shower, W.C., W.H.B., tiled floor, part tiled walls and hotpress.

**Bedroom 1** 2.89m x 3.44m.

With wooden floor.

**Bedroom 2** 4.83m x 2.66m.

With fitted wardrobe.

**Bathroom** 2.6m x 1.94m.

With bath, W.C., W.H.B. and velux window.

**Bedroom 3** 4.82m x 3.1m.

With fitted wardrobe.

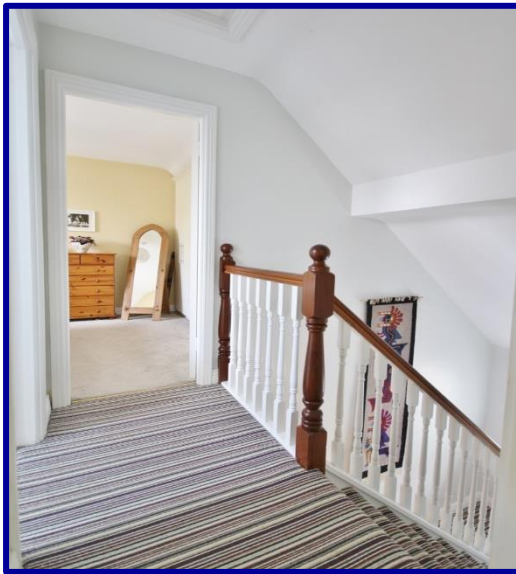



### OUTSIDE/FEATURES:

- Gardens front and rear
- Off street parking
- New boiler
- Patio area
- Side entrance



**VIEWING:**

**BY APPOINTMENT ONLY**

**BER:**

**C2 (111827663)**

**PRICE REGION:**

**€390,000**



JP&M  
**DOYLE**

Established. 1952

**Main Street, Blessington, Co. Wicklow, W91 RK28.**

**t: (045) 865568**

**f: (045) 891425**

**e: [blessington@jpmdoyle.ie](mailto:blessington@jpmdoyle.ie)**

PSRA Licence: 002264

J.P. & M. Doyle Ltd., for themselves and for the vendors of this property whose agents they are, give notice that:

- (1) the particulars are set out as a general outline for the guidance of intending purchasers and do not constitute part of an offer or contract.
- (2) all description, dimensions, references to condition and necessary permission of use and occupation, and other details are given in good faith and are believed to be correct, but any intending purchasers or tenants should not rely on them as statements or representations of fact but must satisfy themselves by inspection or otherwise as to the correctness of each of them.
- (3) no person in the employment of J.P. & M. Doyle Ltd. has any authority to make or give any representations or warranty whatever in relation to the property.