



# 4 Rathmore Villas

Terenure, Dublin 6w, D6W PV24



2



1



37 sq.m



(01) 490 3201



[www.jpmdoyle.ie](http://www.jpmdoyle.ie)

## For Sale by Private Treaty

### LOCATION

JP & M Doyle are delighted to offer to market, 'Drumgildra', a charming two bedroom, extended cottage, which is located in the heart of Terenure Village. Rathmore Villas is a quaint cul-de-sac off Terenure Road North. It is in proximity to Schools, Sports Clubs, Shops, Pubs & Restaurants, with easy access to Dublin City Centre & the surrounding areas of Rathgar, Rathmines, Harold's Cross & Templeogue, with Busy Park only a short stroll away. Public transport in the area is excellent, with a host of Bus Routes dotted around Terenure Village.

### DESCRIPTION:

This two bedroom cottage emanates charm, and is accompanied by large sitting room, separate dining area, family bathroom & kitchen with a South-Facing garden to the rear, which benefits from pedestrian access and garden shed. The property has been well maintained through the years.

***Viewing is a must!***

### ACCOMMODATION:

<b>Hall</b>	1.05m (3'5") x 1.04m (3'5")	Tiled Floor
<b>Living Room</b>	5.05m (16'7") x 2.08m (6'10")	(Max Measurement) Fire Place, Carpet, Internal Light Panel
<b>Dining Area</b>	2.05m (6'9") x 1.72m (5'8")	Carpet, Skylight
<i>L-Shape</i>	1.3m (4'3") x 1.06m (3'6")	
<b>Kitchen</b>	2.57m (8'5") x 1.82m (6'0")	Fitted Units, Tiled



## DESCRIPTION:

<b>Bedroom 1</b>	2.01m (6'7") x 2.07m (6'9")	Access to Attic, Built in Wardrobes.
<b>Bedroom 2</b>	2.07m (6'9") x 2.65m (8'8")	Built in Wardrobes, Carpet
<b>Hall</b>	1.07m (3'6") x 0.08m (3")	Tiled Floor
<b>Bathroom</b>	1.08m (3'7") x 1.66m (5'5")	W/C, W.H.B , Bath, Shower.
<b>Garden Shed</b>	2.05m (6'9") x 2m (6'7")	



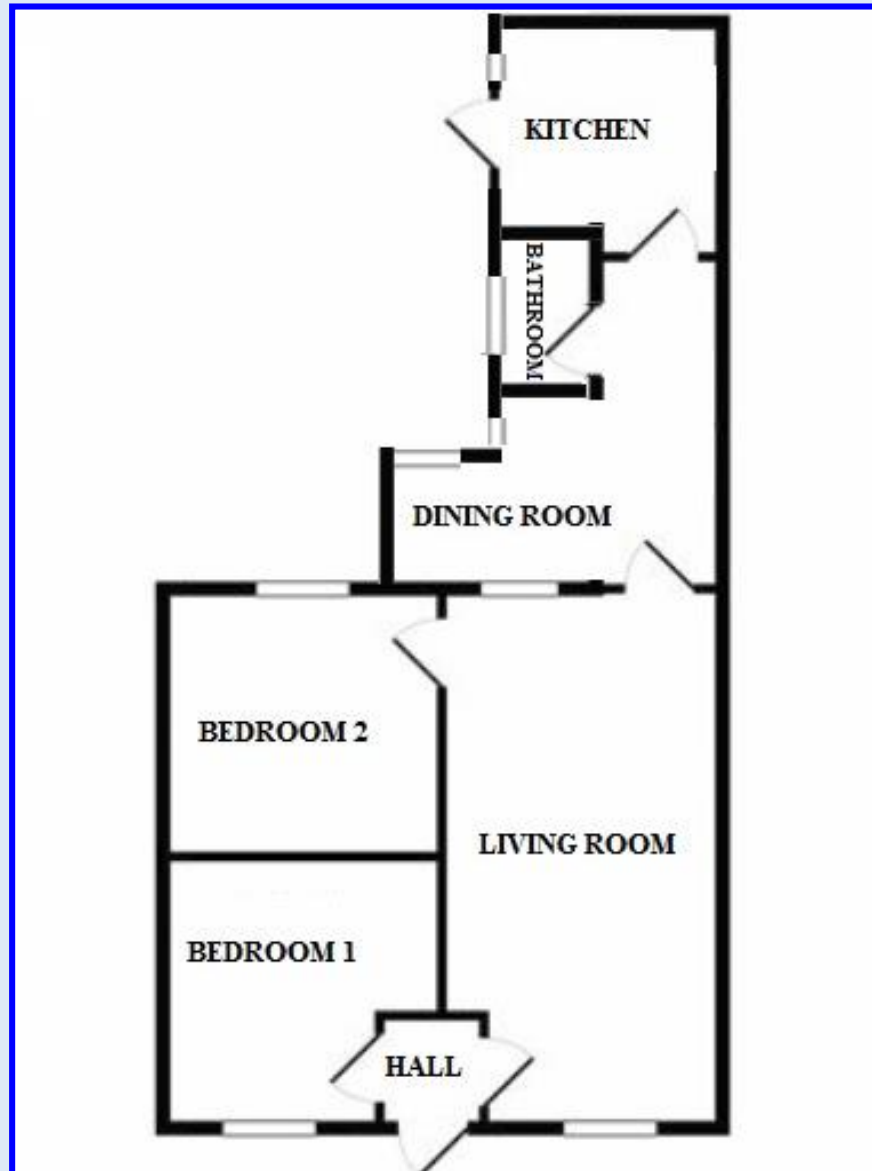

**VIEWING:**

**BY APPOINTMENT ONLY**

**BER:**

**F (111504734)**

**PRICE REGION:**

**€350,000**



**JP&M**  
**DOYLE**

Established. 1952

105 Terenure Road East, Dublin 6, D06 XD29.

t: (01) 490 3201

f: (01) 490 7292

e: enquiries@jpmdoyle.ie

PSRA Licence: 002264

J.P. & M. Doyle Ltd., for themselves and for the vendors of this property whose agents they are, give notice that:

- (1) the particulars are set out as a general outline for the guidance of intending purchasers and do not constitute part of an offer or contract.
- (2) all description, dimensions, references to condition and necessary permission of use and occupation, and other details are given in good faith and are believed to be correct, but any intending purchasers or tenants should not rely on them as statements or representations of fact but must satisfy themselves by inspection or otherwise as to the correctness of each of them.
- (3) no person in the employment of J.P. & M. Doyle Ltd. has any authority to make or give any representations or warranty whatever in relation to the property.