

For Sale

Asking Price: €230,000

**Sherry
FitzGerald**
O'Leary Kinsella



29 Ashgrove, The Paddock,
Enniscorthy, Co. Wexford.
Y21C1P0

BER C2

sherryfitz.ie



29 Ashgrove' is a lovely 3 bedroomed (main ensuite) family home. Well located in this well-established residential area of Ashgrove, this beautifully presented home offers comfortable modern living in the heart of Enniscorthy. Extending to approximately 91.7 sq m, the property is ideal for first-time buyers, families, or those seeking a conveniently located home with excellent outdoor space.

The bright and spacious interior features a welcoming entrance hall, a well-proportioned living room, and a kitchen/dining area that opens directly onto a south-facing rear garden – perfect for relaxing or entertaining. The garden also boasts a paved patio area, ideal for summer barbecues or evening sunsets.

It has been recently painted with new wooden flooring downstairs.

Upstairs, there are three generous bedrooms, one with ensuite and a family bathroom, offering ample space for modern family life.

This semi-detached home benefits from a bright, well-maintained interior and is situated in a mature, sought-after estate. It is just a short distance from local schools, shops, and all the amenities of Enniscorthy town center.

This is a superb opportunity to acquire a turnkey home in a popular and convenient location.

View and be impressed!



Accommodation

Entrance Hall 4.73 (15'6") m x 2.48 (8'2") m at widest point: laminate wood flooring

Sitting Room 3.53 (11'7") m x 5.38 (17'8") m at widest point: laminate wood flooring, feature corner open fireplace, sliding door to rear garden

Kitchen/Dining 5.69 (18'8") m x 3.38 (11'1") m at widest point: laminate wood flooring, tile backsplash, fitted kitchen units, electric oven, electric hob, plumbed for washing machine and dryer, fridge freezer, feature bay window.

Guest W.C. 1.58m x 1.22m (5'2" x 4'): tile flooring, WC, wash hand basin

FIRST FLOOR

Landing 2.43 (8') m x 2.60 (8'6") m at widest point: carpet flooring

Bedroom 1 2.48m x 2.60m (8'2" x 8'6"): laminate wood flooring

Bedroom 2 3.54m x 2.68m (11'7" x 8'10"): laminate wood flooring

Bathroom 1.68m x 2.68m (5'6" x 8'10"): tile flooring and bath, bath, WC, wash hand basin

Master Bedroom 2.97 (9'9") m x 4.36 (14'4") m at widest point: laminate wood flooring

Ensuite 1.68m x 1.79m (5'6" x 5'10"): tile flooring and shower, shower, WC, wash hand basin





Garden



Special Features & Services

- Ready for immediate occupation
- Recently painted with new wooden flooring downstairs.
- Well located within the development facing a green area.
- Light filled home in excellent condition.
- Excellent parking.
- Lovely size rear garden with patio area.
-
- Services
- Mains water and sewage.
- Oil fired central heating.
- Broadband available in the area.
-
- Included in the sale.
- Carpets, curtains, blinds, light fittings, cooker, fridge freezer, washing machine, dryer and garden shed included in the sale.

BER C2, BER No. 105432603

GROUND FLOOR

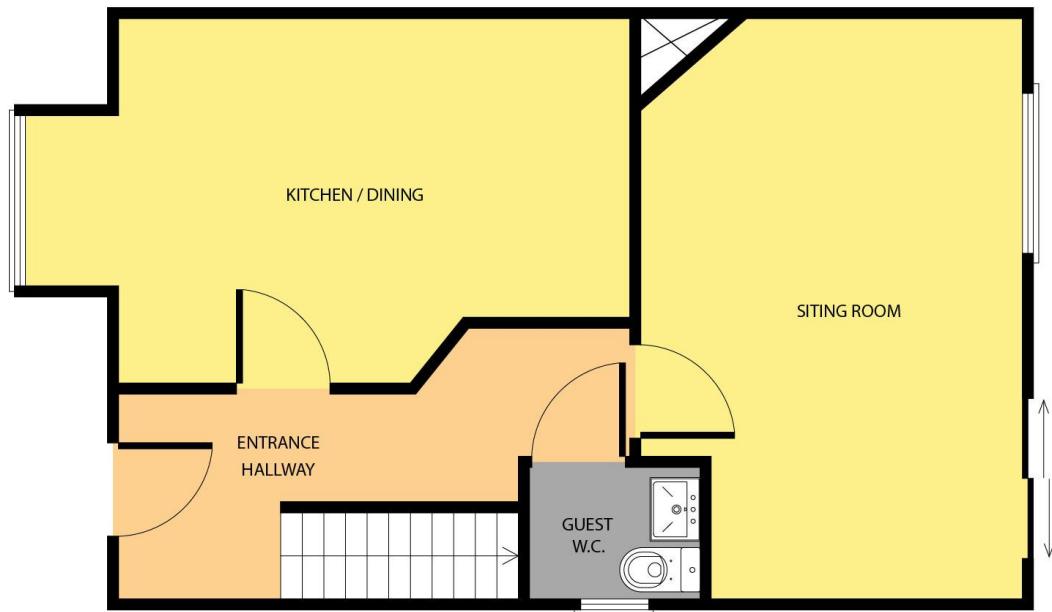

Whilst every attempt has been made to ensure the accuracy of the floor plan contained here, measurements of doors, windows, rooms and any other items are approximate and no responsibility is taken for any error, omission, or mis-statement. This plan is for illustrative purposes only and should be used as such by any prospective purchaser. The services, systems and applications shown here have not been tested and no guarantee as to their operability or efficiency can be given.

COPYRIGHT: SHOWCASE IMAGES.IE

Directions Y21 C1P0

FIRST FLOOR

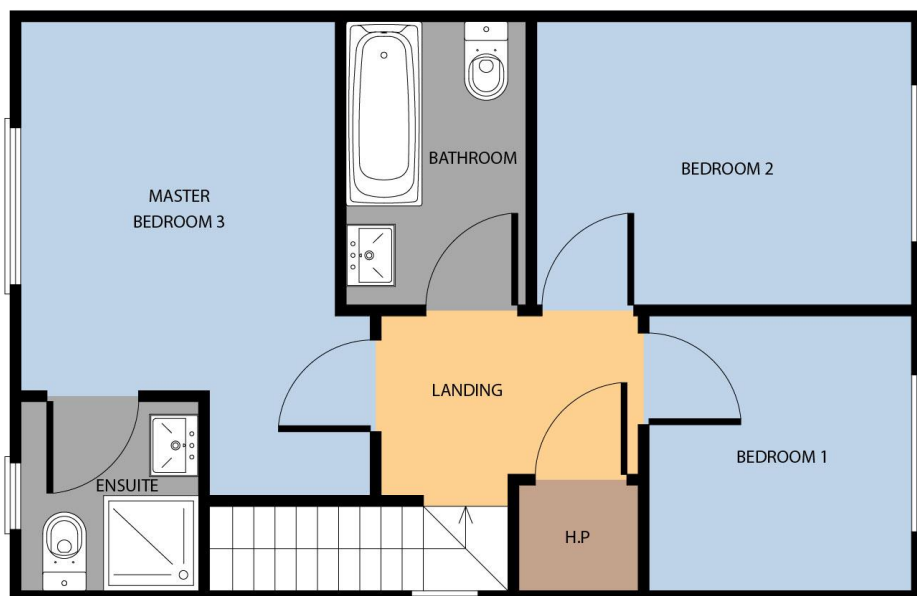

Whilst every attempt has been made to ensure the accuracy of the floor plan contained here, measurements of doors, windows, rooms and any other items are approximate and no responsibility is taken for any error, omission, or mis-statement. This plan is for illustrative purposes only and should be used as such by any prospective purchaser. The services, systems and applications shown here have not been tested and no guarantee as to their operability or efficiency can be given.

COPYRIGHT: SHOWCASE IMAGES.IE





NEGOTIATOR

Ruth Willoughby
Sherry FitzGerald O'Leary
Kinsella
11 Slaney Street, Enniscorthy, Co
Wexford
T: 053 92 37322
E: sfol@wexproperty.ie

SOLICITOR

Dobbyn & McCoy
2 Main St
Tramore
Co. Waterford

sherryfitz.ie

CONDITIONS TO BE NOTED: A full copy of our general brochure conditions can be viewed on our website at <http://www.sherryfitz.ie/terms>, or can be requested from your local Sherry FitzGerald office. We strongly recommend that you familiarise yourself with these general conditions. While care has been taken to ensure that information contained in Sherry FitzGerald publications is correct at the time of publication, changes in circumstances after the time of publication may impact on the accuracy of this.

PSRA Registration No. 001510