

Unit 1,
20 Harcourt Street,
Dublin 2,
Republic of Ireland.
D02 H364

Landline ROI:
+353 (0)1 400 75 40

Mobile:
+353 (0)87 827 26 86

E-Mail:
olan@awl.ie

AW
ARCHITECTS WORKSHOP

Do not scale from drawings, use figured dimensions only. Any discrepancies to be reported to the architect immediately. All materials & workmanship to comply with all current building regulations & building standards & codes of practice. Drawings to be read in conjunction with Architects specification, along with all relevant consultants drawings & specifications.

© COPYRIGHT OF ARCHITECTS WORKSHOP LTD. ALL RIGHTS RESERVED.

Drawing Title	Existing Basement Plan		
Project	5 Ormond Quay Lower, Dublin 1		
Client	Mr Morgan Crow & John Larney		

Drawing No.	1-0-00	Revision	-
Scale	1:100 @ A3	Checked By	OC
Date	June 2020	Drawn By	RD
Project No.	19-53	Status	Planning
		Phase	-

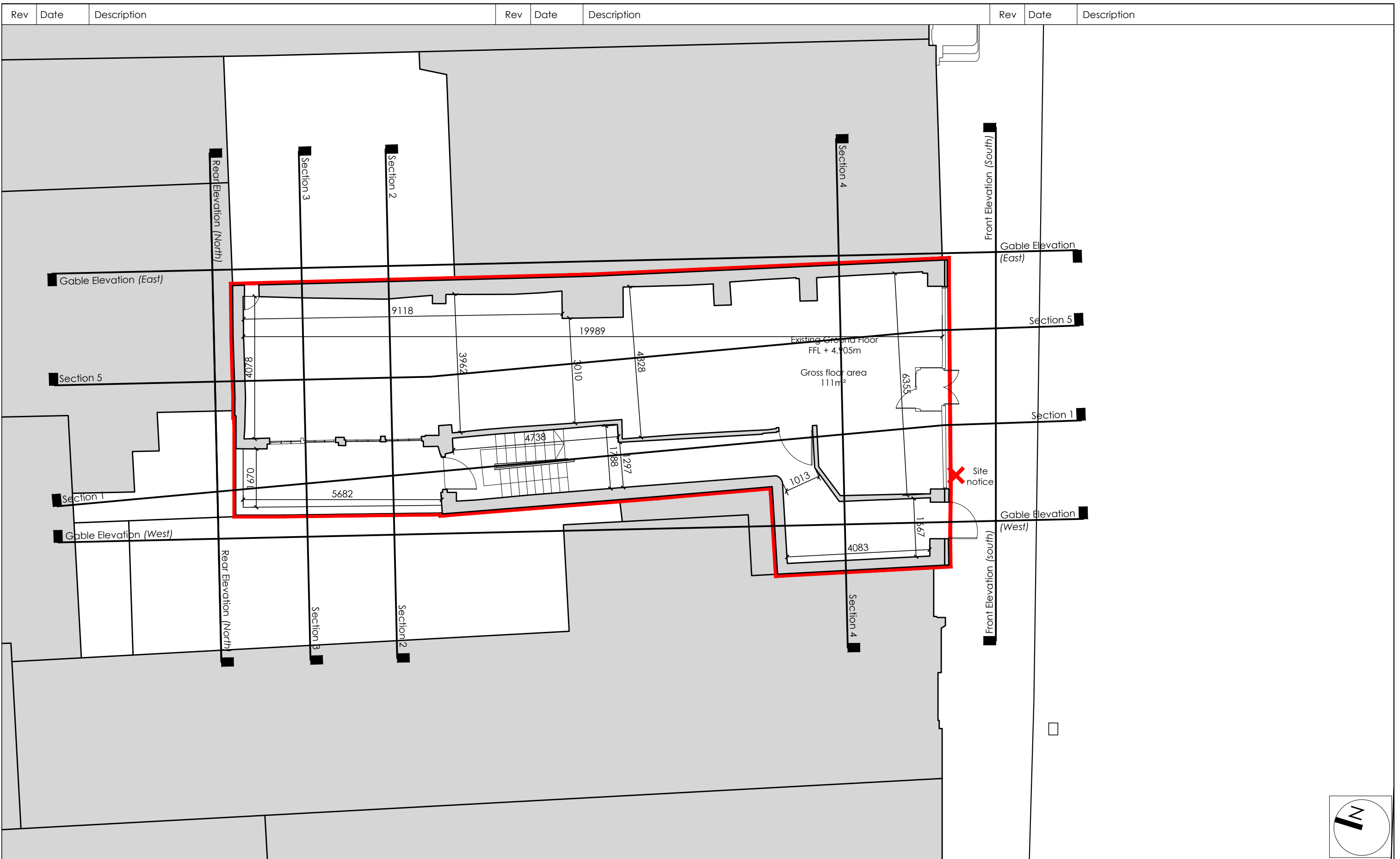

Unit 1,
20 Harcourt Street,
Dublin 2,
Republic of Ireland.
D02 H364

Landline ROI:
+353 (0)1 400 75 40

Mobile:
+353 (0)87 827 26 86

E-Mail:
olan@awl.ie

AW
ARCHITECTS WORKSHOP

Do not scale from drawings, use figured dimensions only. Any discrepancies to be reported to the architect immediately. All materials & workmanship to comply with all current building regulations & building standards & codes of practice. Drawings to be read in conjunction with Architects specification, along with all relevant consultants drawings & specifications.

© COPYRIGHT OF ARCHITECTS WORKSHOP LTD. ALL RIGHTS RESERVED.

Drawing Title		Drawing No.	Revision
Existing Ground Floor Plan		1-0-01	-
Project		Scale	Checked By
5 Ormond Quay Lower, Dublin 1		1:100 @ A3	OC
Client		Date	Drawn By
Mr Morgan Crow & John Larney		June 2020	RD
		Project No.	Status
		19-53	Planning
			Phase
			-

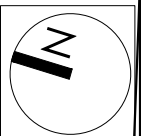

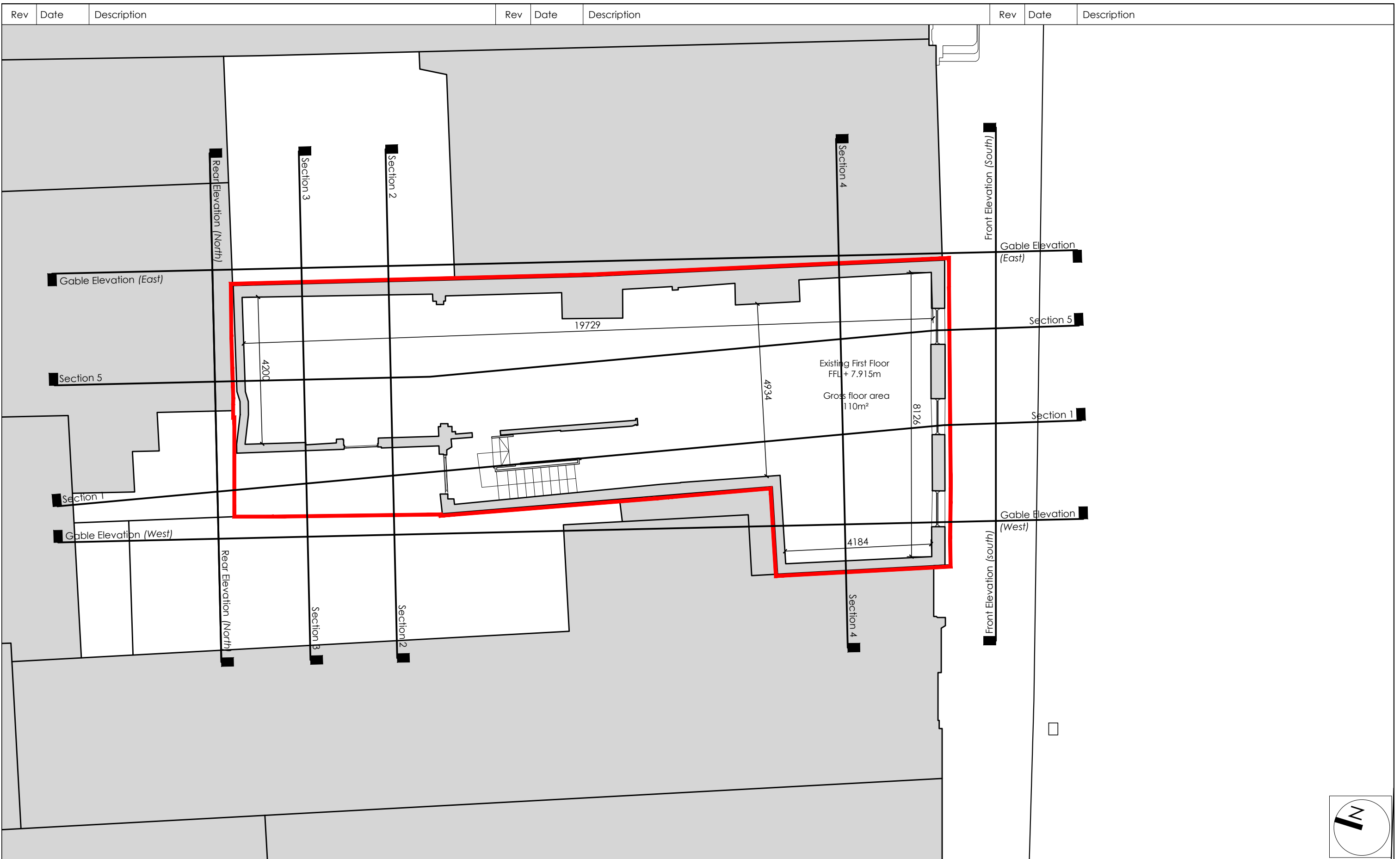

Unit 1,
20 Harcourt Street,
Dublin 2,
Republic of Ireland.
D02 H364

Landline ROI:
+353 (0)1 400 75 40

Mobile:
+353 (0)87 827 26 86

E-Mail:
olan@awl.ie

AW
ARCHITECTS WORKSHOP

Do not scale from drawings, use figured dimensions only. Any discrepancies to be reported to the architect immediately. All materials & workmanship to comply with all current building regulations & building standards & codes of practice. Drawings to be read in conjunction with Architects specification, along with all relevant consultants drawings & specifications.

© COPYRIGHT OF ARCHITECTS WORKSHOP LTD. ALL RIGHTS RESERVED.

Drawing Title		Drawing No.	Revision
Existing First Floor Plan		1-0-02	-
Project		Scale	Checked By
5 Ormond Quay Lower, Dublin 1		1:100 @ A3	OC
Client		Date	Drawn By
Mr Morgan Crow & John Larney		June 2020	RD
		Project No.	Status
		19-53	Planning
			Phase
			-

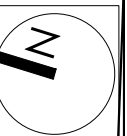

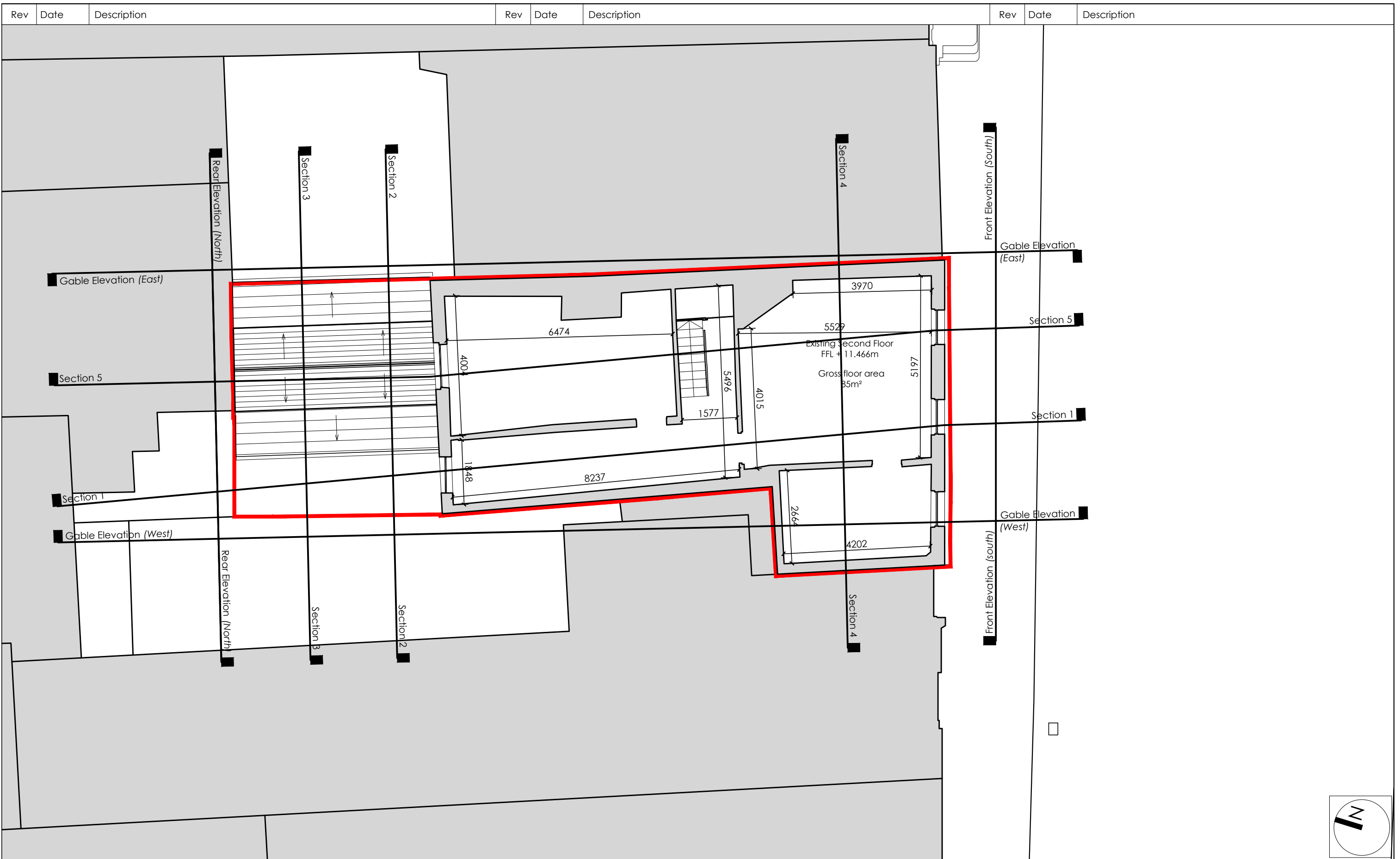

Unit 1,
20 Harcourt Street,
Dublin 2,
Republic of Ireland.
D02 H364

Landline ROI:
+353 (0)1 400 75 40

Mobile:
+353 (0)87 827 26 86

E-Mail:
olan@awl.ie

AW
ARCHITECTS WORKSHOP

Do not scale from drawings, use figured dimensions only. Any discrepancies to be reported to the architect immediately. All materials & workmanship to comply with all current building regulations & building standards & codes of practice. Drawings to be read in conjunction with Architects specification, along with all relevant consultants drawings & specifications.

© COPYRIGHT OF ARCHITECTS WORKSHOP LTD. ALL RIGHTS RESERVED.

Drawing Title	Existing Second Floor Plan		
Project	5 Ormond Quay Lower, Dublin 1		
Client	Mr Morgan Crow & John Larney		

Drawing No.	1-0-03	Revision	-
Scale	1:100 @ A3	Checked By	OC
Date	June 2020	Drawn By	RD
Project No.	19-53	Status	Planning
		Phase	-

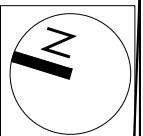
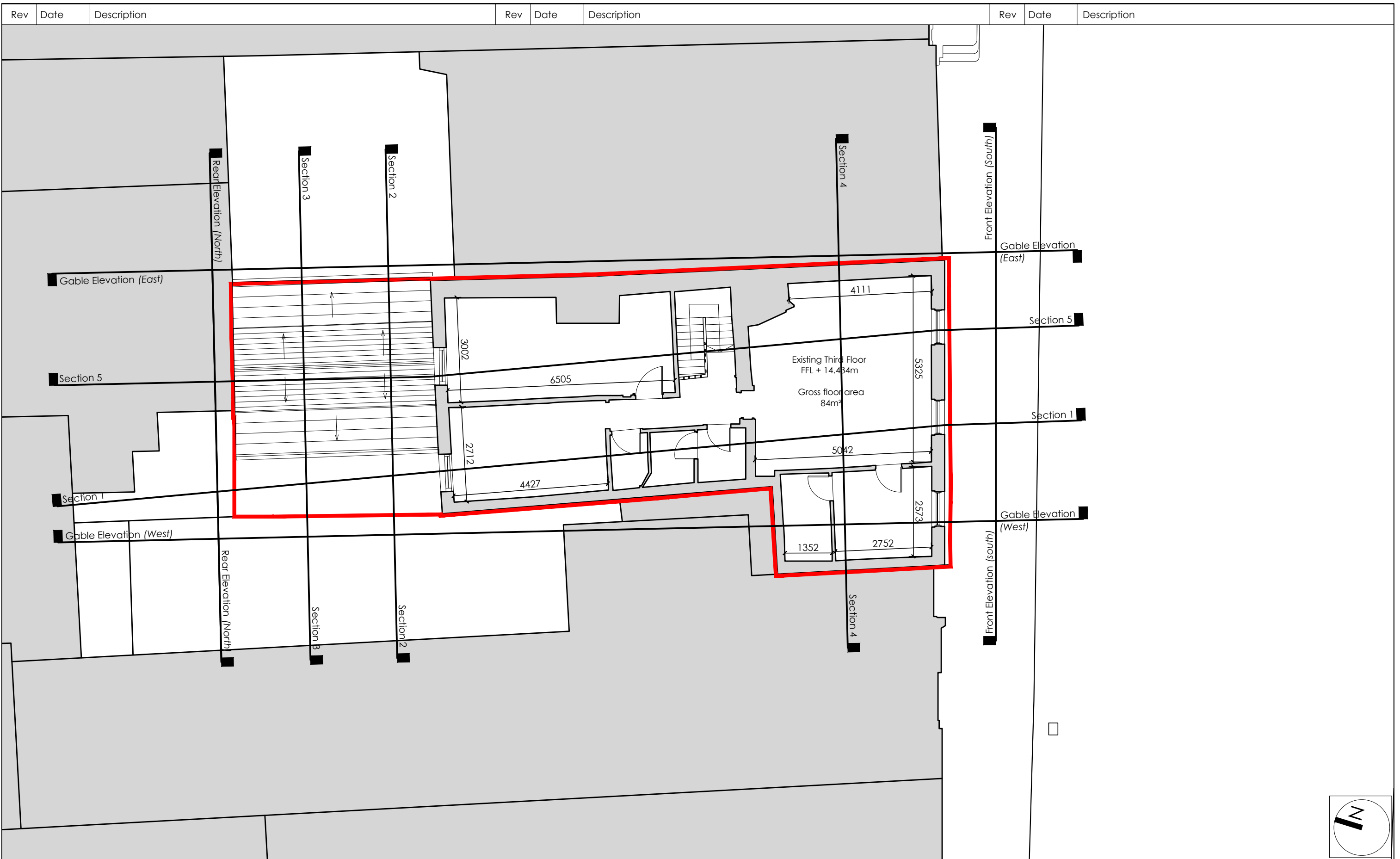

Unit 1,
 20 Harcourt Street,
 Dublin 2,
 Republic of Ireland.
 D02 H364
 Landline ROI:
 +353 (0)1 400 75 40
 Mobile:
 +353 (0)87 827 26 86
 E-Mail:
 olan@awl.ie

Do not scale from drawings, use
 figured dimensions only. Any
 discrepancies to be reported to
 the architect immediately. All
 materials & workmanship to
 comply with all current building
 regulations & building standards
 & codes of practice. Drawings
 to be read in conjunction with
 Architects specification, along
 with all relevant consultants
 drawings & specifications.

AW
ARCHITECTS WORKSHOP
 © COPYRIGHT OF ARCHITECTS WORKSHOP LTD. ALL RIGHTS RESERVED.

Drawing Title	Existing Third Floor Plan		
Project	5 Ormond Quay Lower, Dublin 1		
Client	Mr Morgan Crow & John Larney		

Drawing No.	1-0-04		Revision	-
Scale	1:100 @ A3		Checked By	OC
Date	June 2020		Drawn By	RD
Project No.	Status	Phase		
19-53	Planning			-

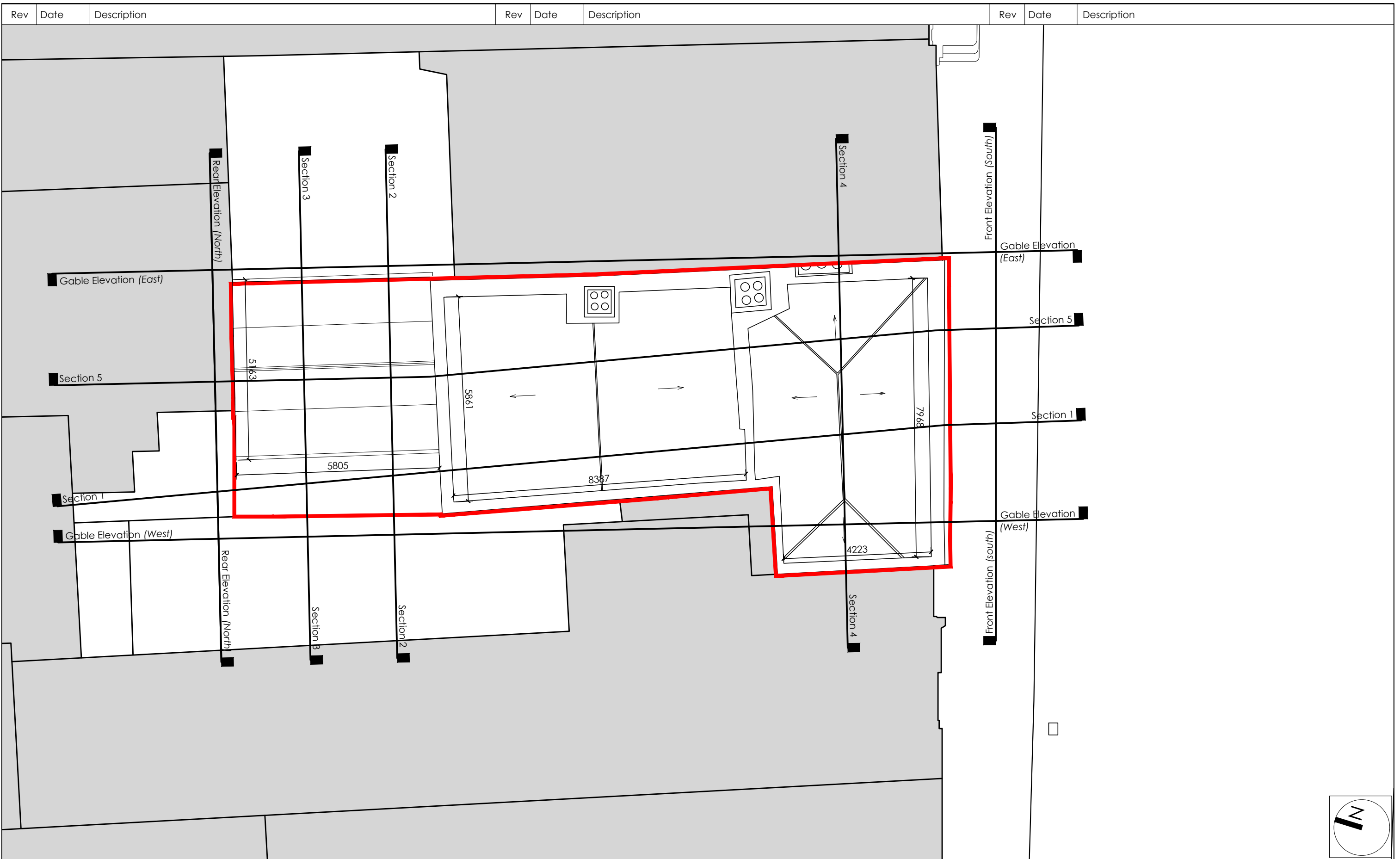



 Unit 1,
 20 Harcourt Street,
 Dublin 2,
 Republic of Ireland.
 D02 H364
 Landline ROI:
 +353 (0)1 400 75 40
 Mobile:
 +353 (0)87 827 26 86
 E-Mail:
 olan@awl.ie

Do not scale from drawings, use
 figured dimensions only. Any
 discrepancies to be reported to
 the architect immediately. All
 materials & workmanship to
 comply with all current building
 regulations & building standards
 & codes of practice. Drawings
 to be read in conjunction with
 Architects specification, along
 with all relevant consultants
 drawings & specifications.

© COPYRIGHT OF ARCHITECTS WORKSHOP LTD. ALL RIGHTS RESERVED.

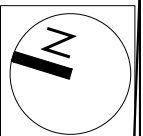
Drawing Title		Drawing No.		Revision	
Existing Roof Plan		1-0-05		-	
Project		Scale		Checked By	
5 Ormond Quay Lower, Dublin 1		1:100 @ A3		OC	
Client		Date		Drawn By	
Mr Morgan Crow & John Larney		June 2020		RD	
		Project No.		Status	
		19-53		Planning	
				Phase	
				-	



Rev	Date	Description	Rev	Date	Description	Rev	Date	Description
-----	------	-------------	-----	------	-------------	-----	------	-------------

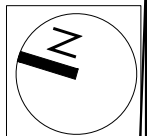
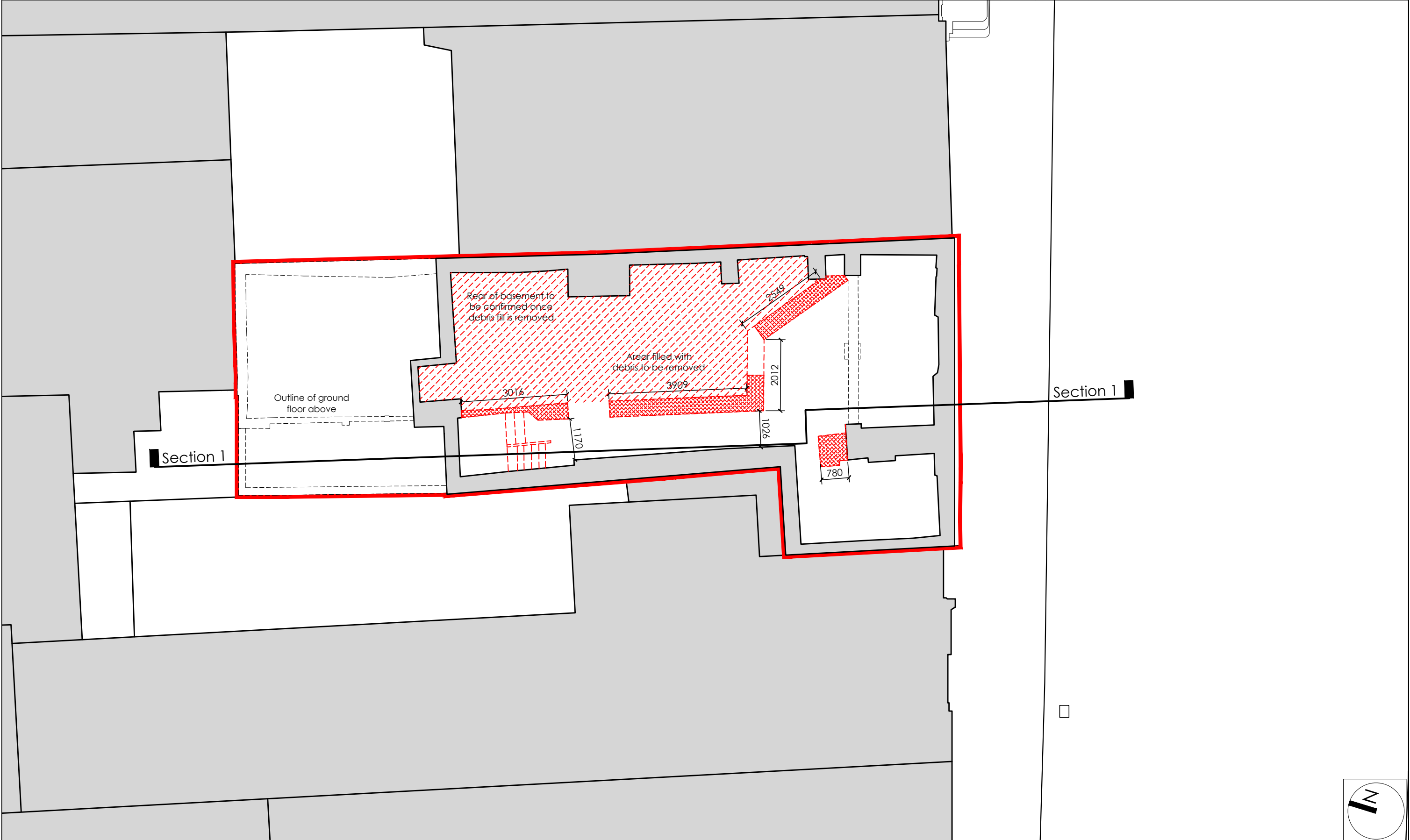



 Unit 1,
 20 Harcourt Street,
 Dublin 2,
 Republic of Ireland.
 D02 H364
 Landline ROI:
 +353 (0)1 400 75 40
 Mobile:
 +353 (0)87 827 26 86
 E-Mail:
 alan@awl.ie

Do not scale from drawings, use
 figured dimensions only. Any
 discrepancies to be reported to
 the architect immediately. All
 materials & workmanship to
 comply with all current building
 regulations & building standards
 & codes of practice. Drawings
 to be read in conjunction with
 Architects specification, along
 with all relevant consultants
 drawings & specifications.

© COPYRIGHT OF ARCHITECTS WORKSHOP LTD. ALL RIGHTS RESERVED.

Drawing Title	Demolition Basement Plan		
Project	5 Ormond Quay Lower, Dublin 1		
Client	Mr Morgan Crow & John Larney		

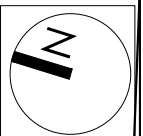
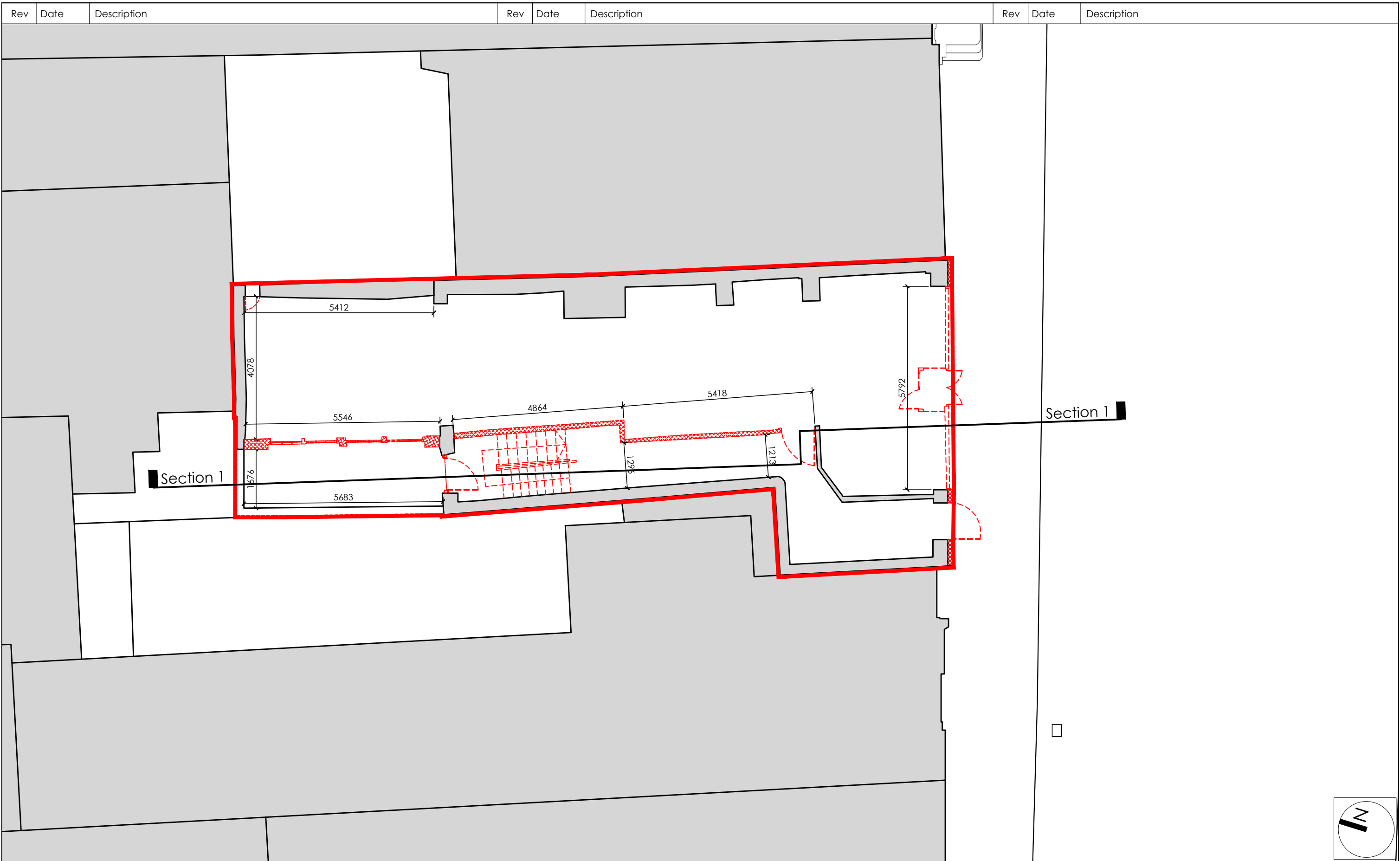
Drawing No.	1-1-00	Revision	-
Scale	1:100 @ A3	Checked By	OC
Date	June 2020	Drawn By	RD
Project No.	19-53	Status	Planning
		Phase	-



Unit 1,
 20 Harcourt Street,
 Dublin 2,
 Republic of Ireland.
 D02 H364
 Landline ROI:
 +353 (0)1 400 75 40
 Mobile:
 +353 (0)87 827 26 86
 E-Mail:
 olan@awl.ie
ARCHITECTS WORKSHOP
 © COPYRIGHT OF ARCHITECTS WORKSHOP LTD. ALL RIGHTS RESERVED.

Do not scale from drawings, use
 figured dimensions only. Any
 discrepancies to be reported to
 the architect immediately. All
 materials & workmanship to
 comply with all current building
 regulations & building standards
 & codes of practice. Drawings
 to be read in conjunction with
 Architects specification, along
 with all relevant consultants
 drawings & specifications.

Drawing Title		Drawing No.	Revision
Demolition Ground Floor Plan		1-1-01	-
Project		Scale	Checked By
5 Ormond Quay Lower, Dublin 1		1:100 @ A3	OC
Client		Date	Drawn By
Mr Morgan Crow & John Larney		June 2020	RD
		Project No.	Status
		19-53	Planning
			Phase
			-

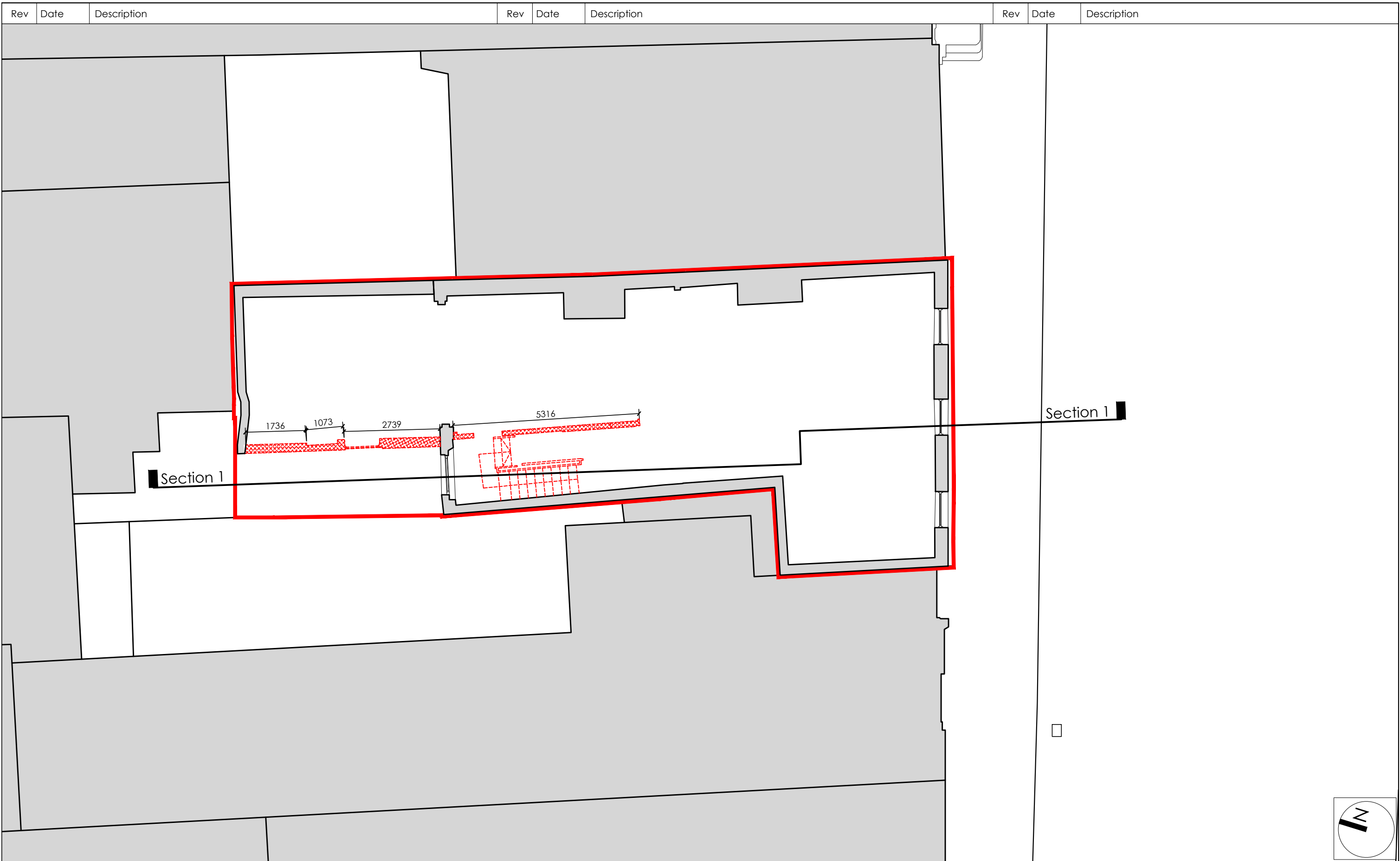



 Unit 1,
 20 Harcourt Street,
 Dublin 2,
 Republic of Ireland.
 D02 H364
 Landline ROI:
 +353 (0)1 400 75 40
 Mobile:
 +353 (0)87 827 26 86
 E-Mail:
 alan@awl.ie
 © COPYRIGHT OF ARCHITECTS WORKSHOP LTD. ALL RIGHTS RESERVED.

Do not scale from drawings, use figured dimensions only. Any discrepancies to be reported to the architect immediately. All materials & workmanship to comply with all current building regulations & building standards & codes of practice. Drawings to be read in conjunction with Architects specification, along with all relevant consultants drawings & specifications.

Drawing Title		Drawing No.		Revision	
Demolition First Floor Plan		1-1-02		-	
Project		Scale		Checked By	
5 Ormond Quay Lower, Dublin 1		1:100 @ A3		OC	
Client		Date		Drawn By	
Mr Morgan Crow & John Larney		June 2020		RD	
		Project No.		Status	
		19-53		Planning	

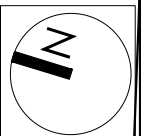
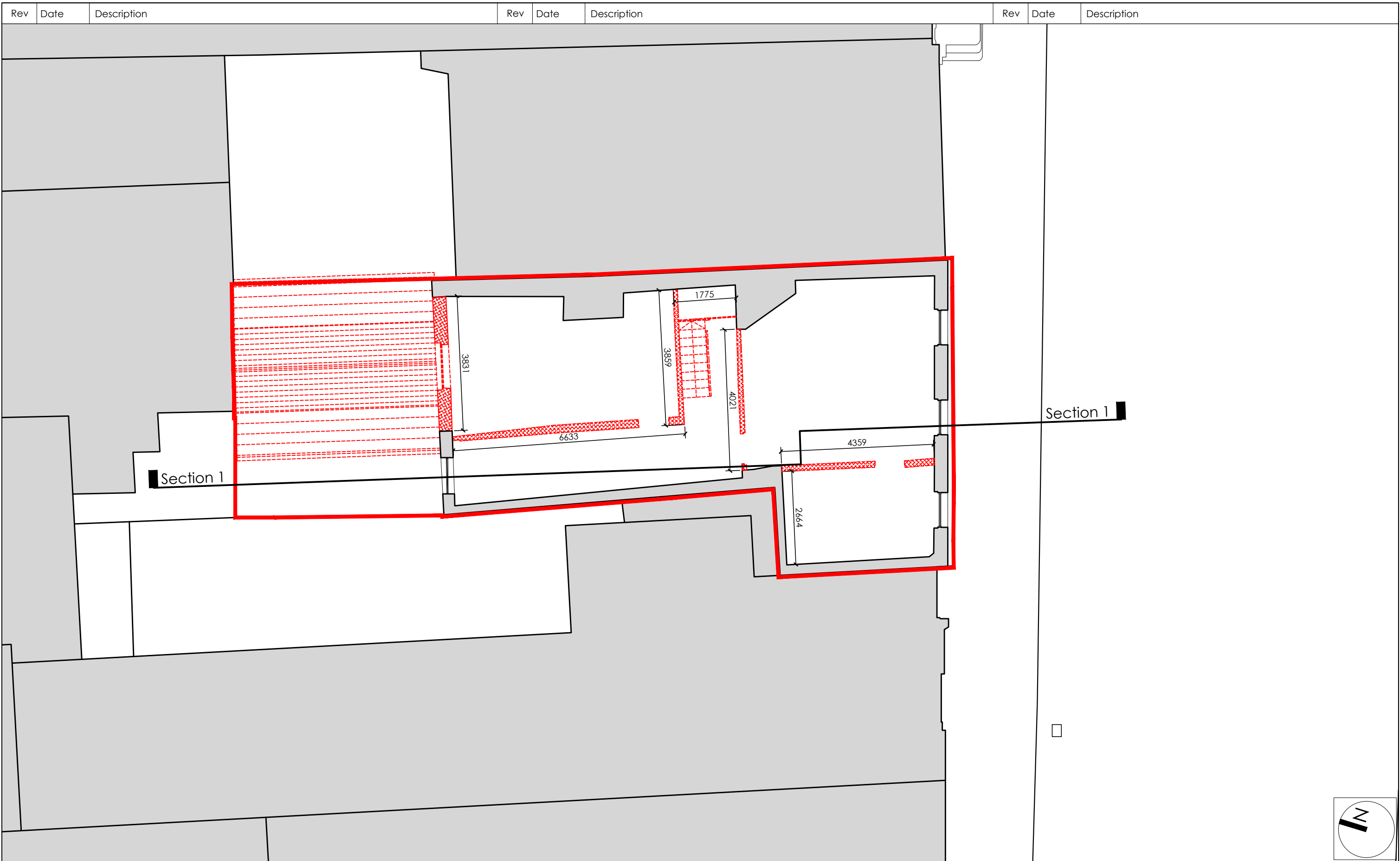
Drawing No.		Revision	
1-1-02		-	
Scale		Checked By	
1:100 @ A3		OC	
Date		Drawn By	
June 2020		RD	
Project No.		Status	
19-53		Planning	



Unit 1,
20 Harcourt Street,
Dublin 2,
Republic of Ireland.
D02 H364

Landline ROI:
+353 (0)1 400 75 40

Mobile:
+353 (0)87 827 26 86

E-Mail:
olan@awl.ie

AW
ARCHITECTS WORKSHOP

Do not scale from drawings, use figured dimensions only. Any discrepancies to be reported to the architect immediately. All materials & workmanship to comply with all current building regulations & building standards & codes of practice. Drawings to be read in conjunction with Architects specification, along with all relevant consultants drawings & specifications.

© COPYRIGHT OF ARCHITECTS WORKSHOP LTD. ALL RIGHTS RESERVED.

Drawing Title	Demolition Second Floor Plan		
Project	5 Ormond Quay Lower, Dublin 1		
Client	Mr Morgan Crow & John Larney		

Drawing No.	1-1-03	Revision	-
Scale	1:100 @ A3	Checked By	OC
Date	June 2020	Drawn By	RD
Project No.	19-53	Status	Planning
		Phase	-

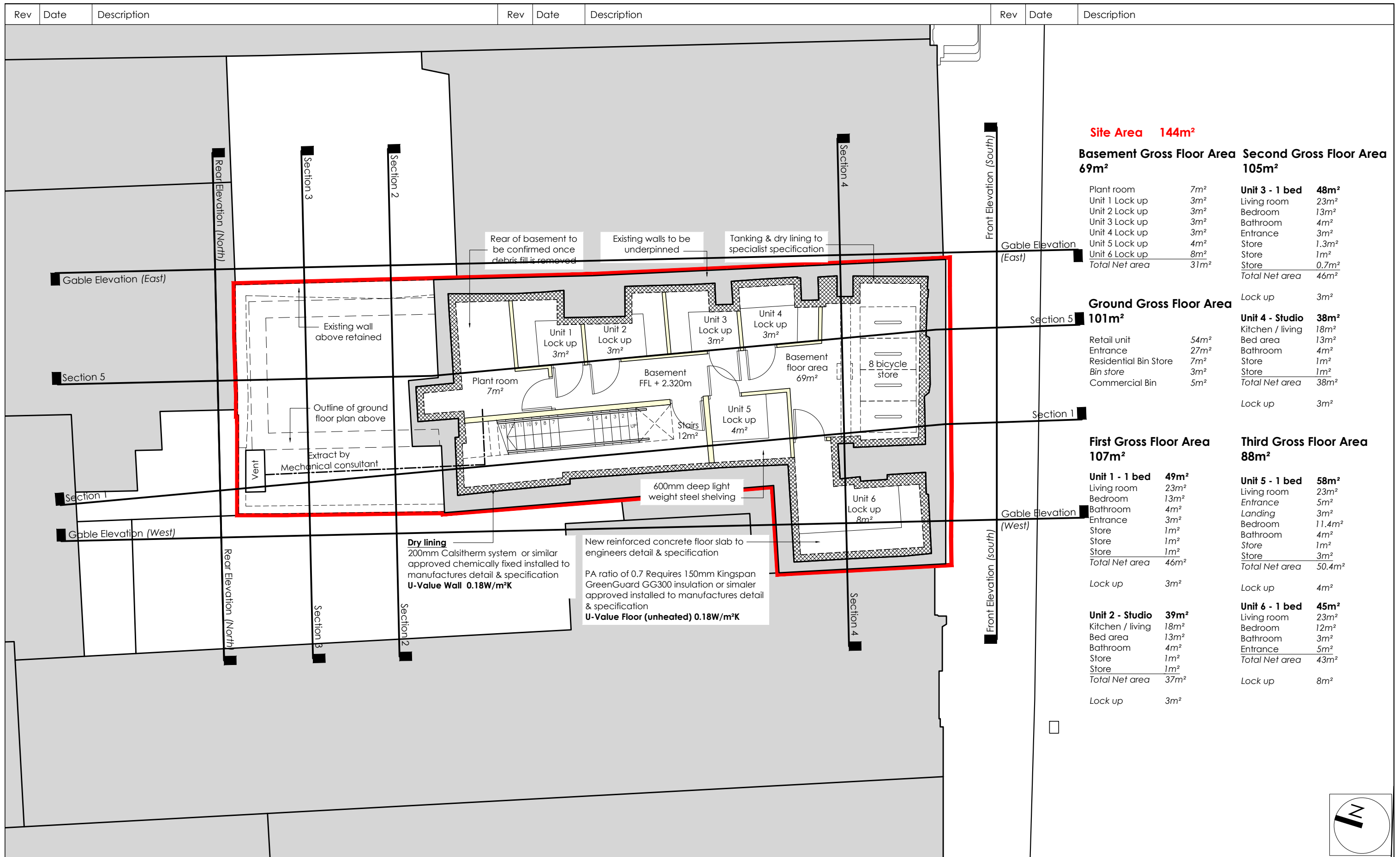

Site Area 144m²	
Basement Gross Floor Area 69m²	Second Gross Floor Area 105m²
Plant room 7m ²	Unit 3 - 1 bed 48m²
Unit 1 Lock up 3m ²	Living room 23m ²
Unit 2 Lock up 3m ²	Bedroom 13m ²
Unit 3 Lock up 3m ²	Bathroom 4m ²
Unit 4 Lock up 3m ²	Entrance 3m ²
Unit 5 Lock up 4m ²	Store 1.3m ²
Unit 6 Lock up 8m ²	Store 1m ²
Total Net area 31m ²	Store 0.7m ²
	Total Net area 46m ²
	Lock up 3m ²
Ground Gross Floor Area 101m²	Unit 4 - Studio 38m²
Retail unit 54m ²	Kitchen / living 18m ²
Entrance 27m ²	Bed area 13m ²
Residential Bin Store 7m ²	Bathroom 4m ²
Bin store 3m ²	Store 1m ²
Commercial Bin 5m ²	Store 1m ²
	Total Net area 38m ²
	Lock up 3m ²
First Gross Floor Area 107m²	Third Gross Floor Area 88m²
Unit 1 - 1 bed 49m²	Unit 5 - 1 bed 58m²
Living room 23m ²	Living room 23m ²
Bedroom 13m ²	Entrance 5m ²
Bathroom 4m ²	Landing 3m ²
Entrance 3m ²	Bedroom 11.4m ²
Store 1m ²	Bathroom 4m ²
Store 1m ²	Store 1m ²
Store 1m ²	Store 3m ²
Total Net area 46m ²	Total Net area 50.4m ²
Lock up 3m ²	Lock up 4m ²
Unit 2 - Studio 39m²	Unit 6 - 1 bed 45m²
Kitchen / living 18m ²	Living room 23m ²
Bed area 13m ²	Bedroom 12m ²
Bathroom 4m ²	Bathroom 3m ²
Store 1m ²	Entrance 5m ²
Store 1m ²	Total Net area 43m ²
Total Net area 37m ²	Lock up 8m ²
Lock up 3m ²	

Unit 1, 20 Harcourt Street, Dublin 2, Republic of Ireland. D02 H364
 Landline ROI: +353 (0)1 400 75 40
 Mobile: +353 (0)87 827 26 86
 E-Mail: oian@awl.ie

Do not scale from drawings, use figured dimensions only. Any discrepancies to be reported to the architect immediately. All materials & workmanship to comply with all current building regulations & building standards & codes of practice. Drawings to be read in conjunction with Architects specification, along with all relevant consultants drawings & specifications.

ARCHITECTS WORKSHOP
 © COPYRIGHT OF ARCHITECTS WORKSHOP LTD. ALL RIGHTS RESERVED.

Drawing Title	Proposed Basement Plan		
Project	5 Ormond Quay Lower, Dublin 1		
Client	Mr Morgan Crow & John Larney		
Drawing No.	1-2-00	Revision	-
Scale	1:100 @ A3	Checked By	OC
Date	June 2020	Drawn By	RD
Project No.	19-53	Status	Planning
		Phase	-

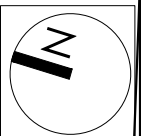

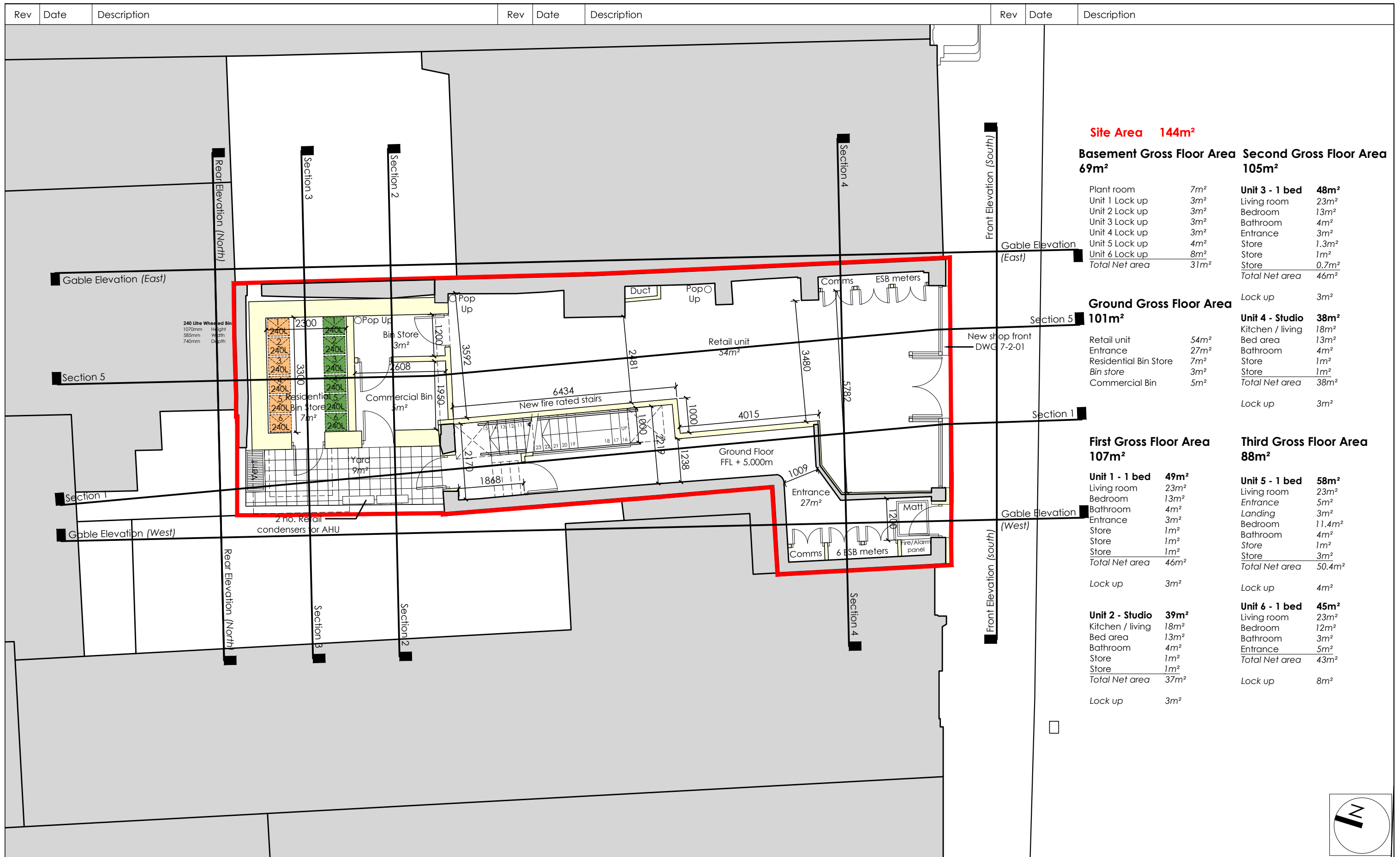

Unit 1,
20 Harcourt Street,
Dublin 2,
Republic of Ireland.
D02 H364

Landline ROI:
+353 (0)1 400 75 40

Mobile:
+353 (0)87 827 26 86

E-Mail:
olan@awl.ie

Do not scale from drawings, use figured dimensions only. Any discrepancies to be reported to the architect immediately. All materials & workmanship to comply with all current building regulations & building standards & codes of practice. Drawings to be read in conjunction with Architects specification, along with all relevant consultants drawings & specifications.

ARCHITECTS WORKSHOP

© COPYRIGHT OF ARCHITECTS WORKSHOP LTD. ALL RIGHTS RESERVED.

Drawing Title	Proposed Ground Floor Plan		
Project	5 Ormond Quay Lower, Dublin 1		
Client	Mr Morgan Crow & John Larney		
Drawing No.	1-2-01		
Scale	1:100 @ A3		
Date	June 2020		
Project No.	Status	Phase	
19-53	Planning		

Revision	-
Checked By	OC
Drawn By	RD

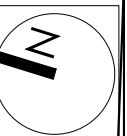

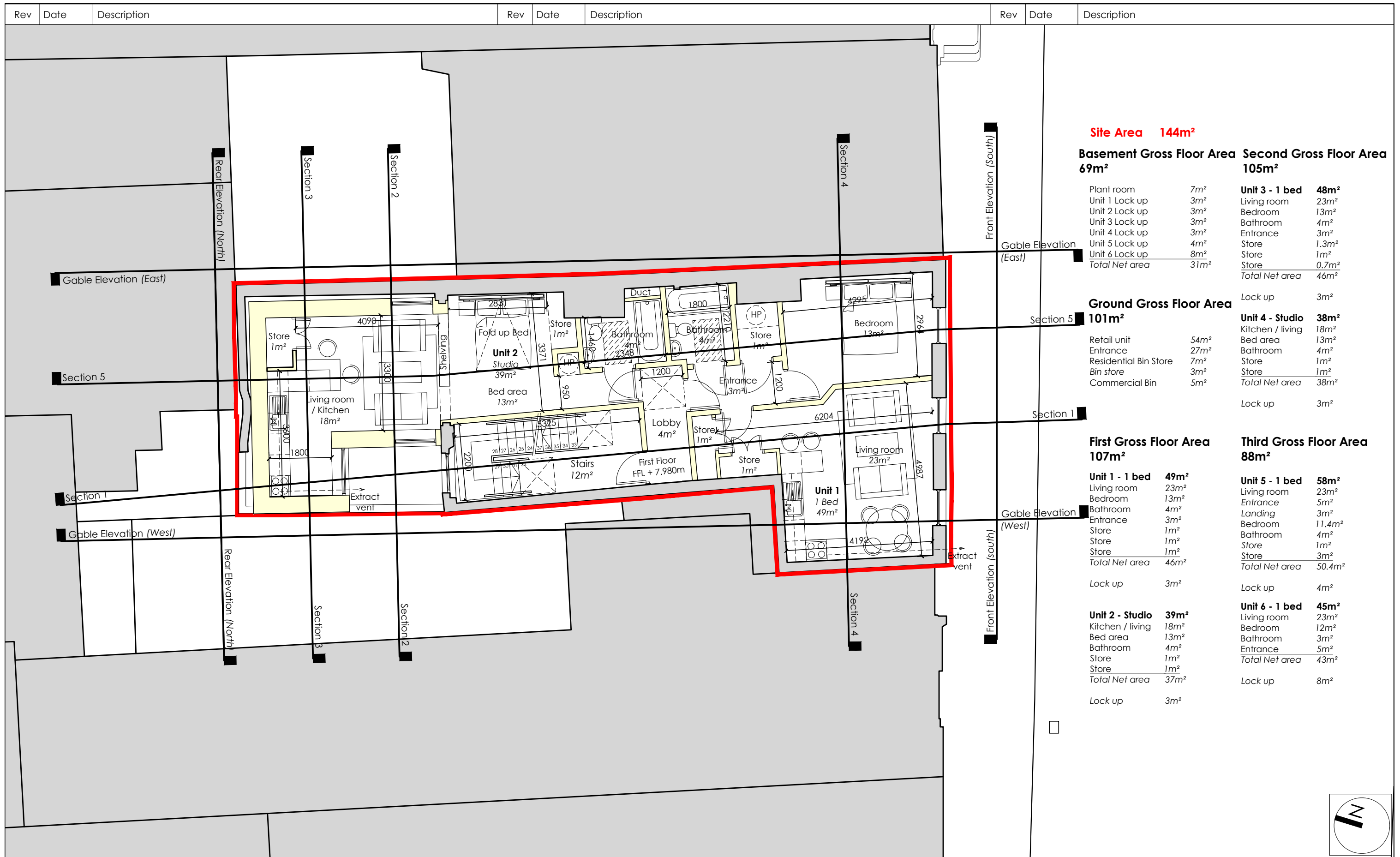

Site Area 144m²	
Basement Gross Floor Area 69m²	Second Gross Floor Area 105m²
Plant room 7m ²	Unit 3 - 1 bed 48m²
Unit 1 Lock up 3m ²	Living room 23m ²
Unit 2 Lock up 3m ²	Bedroom 13m ²
Unit 3 Lock up 3m ²	Bathroom 4m ²
Unit 4 Lock up 3m ²	Entrance 3m ²
Unit 5 Lock up 4m ²	Store 1.3m ²
Unit 6 Lock up 8m ²	Store 1m ²
Total Net area 31m ²	Store 0.7m ²
	Total Net area 46m ²
	Lock up 3m ²
Ground Gross Floor Area 101m²	Unit 4 - Studio 38m²
Retail unit 54m ²	Kitchen / living 18m ²
Entrance 27m ²	Bed area 13m ²
Residential Bin Store 7m ²	Bathroom 4m ²
Bin store 3m ²	Store 1m ²
Commercial Bin 5m ²	Store 1m ²
	Total Net area 38m ²
	Lock up 3m ²
First Gross Floor Area 107m²	Third Gross Floor Area 88m²
Unit 1 - 1 bed 49m²	Unit 5 - 1 bed 58m²
Living room 23m ²	Living room 23m ²
Bedroom 13m ²	Entrance 5m ²
Bathroom 4m ²	Landing 3m ²
Entrance 3m ²	Bedroom 11.4m ²
Store 1m ²	Bathroom 4m ²
Store 1m ²	Store 1m ²
Store 1m ²	Store 3m ²
Total Net area 46m ²	Total Net area 50.4m ²
Lock up 3m ²	Lock up 4m ²
Unit 2 - Studio 39m²	Unit 6 - 1 bed 45m²
Kitchen / living 18m ²	Living room 23m ²
Bed area 13m ²	Bedroom 12m ²
Bathroom 4m ²	Bathroom 3m ²
Store 1m ²	Entrance 5m ²
Store 1m ²	Total Net area 43m ²
Total Net area 37m ²	Lock up 8m ²
Lock up 3m ²	

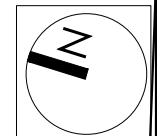

Unit 1,
20 Harcourt Street,
Dublin 2,
Republic of Ireland.
D02 H364

Landline ROI:
+353 (0)1 400 75 40

Mobile:
+353 (0)87 827 26 86

E-Mail:
olan@awl.ie

Do not scale from drawings, use figured dimensions only. Any discrepancies to be reported to the architect immediately. All materials & workmanship to comply with all current building regulations & building standards & codes of practice. Drawings to be read in conjunction with Architects specification, along with all relevant consultants drawings & specifications.

ARCHITECTS WORKSHOP

© COPYRIGHT OF ARCHITECTS WORKSHOP LTD. ALL RIGHTS RESERVED.

Drawing Title	Proposed First Floor Plan		
Project	5 Ormond Quay Lower, Dublin 1		
Client	Mr Morgan Crow & John Larney		
Drawing No.	1-2-02		Revision
			-
Scale	1:100 @ A3		Checked By
			OC
Date	June 2020		Drawn By
			RD
Project No.	Status	Phase	
19-53	Planning	-	

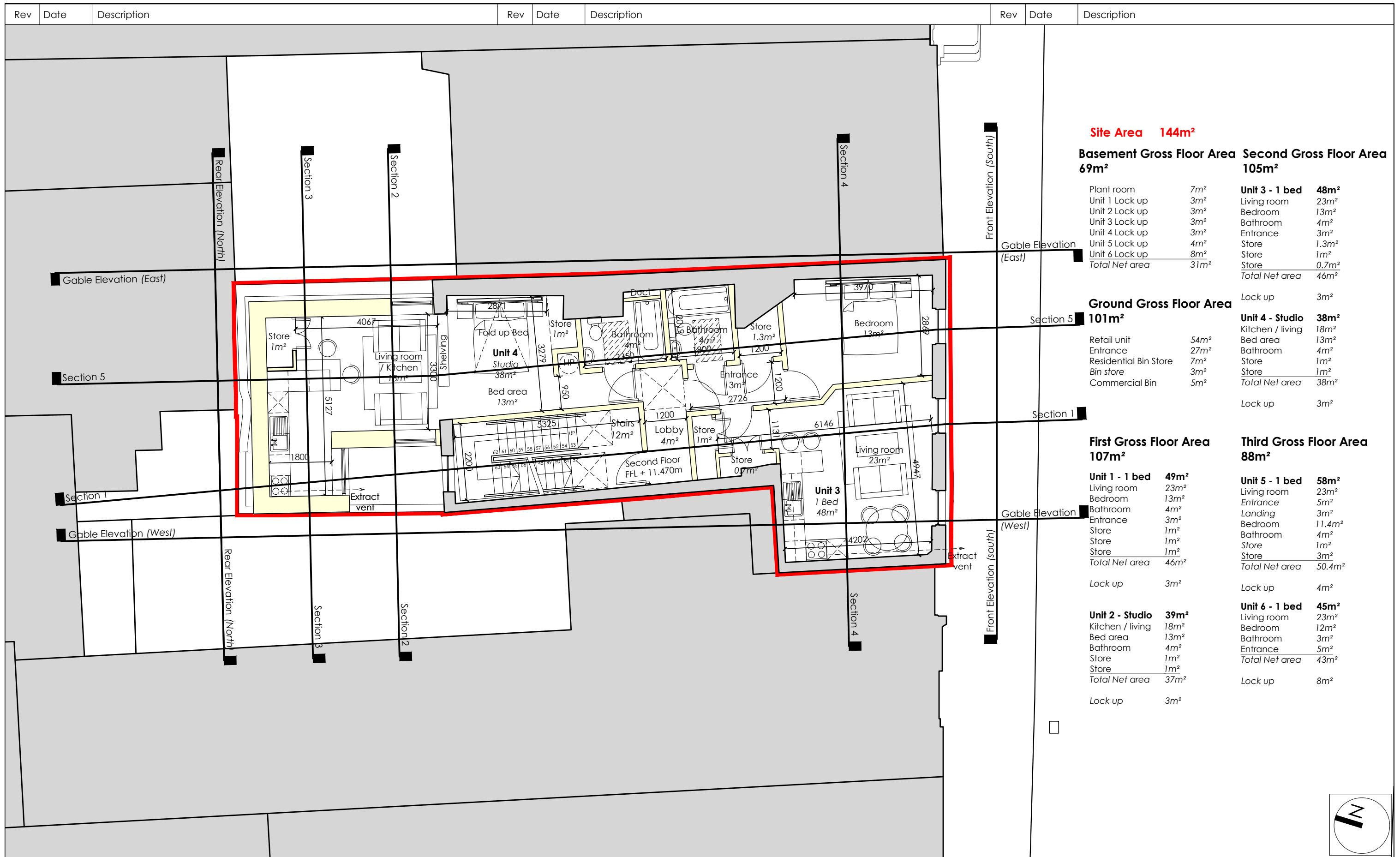

Site Area 144m²				
Basement Gross Floor Area 69m²		Second Gross Floor Area 105m²		
Plant room	7m ²	Unit 3 - 1 bed 48m²		
Unit 1 Lock up	3m ²	Living room	23m ²	
Unit 2 Lock up	3m ²	Bedroom	13m ²	
Unit 3 Lock up	3m ²	Bathroom	4m ²	
Unit 4 Lock up	3m ²	Entrance	3m ²	
Unit 5 Lock up	4m ²	Store	1.3m ²	
Unit 6 Lock up	8m ²	Store	1m ²	
Total Net area	31m²	Store	0.7m ²	
		Total Net area	46m²	
		Lock up	3m ²	
Ground Gross Floor Area 101m²		Unit 4 - Studio 38m²		
Retail unit	54m ²	Kitchen / living	18m ²	
Entrance	27m ²	Bed area	13m ²	
Residential Bin Store	7m ²	Bathroom	4m ²	
Bin store	3m ²	Store	1m ²	
Commercial Bin	5m ²	Store	1m ²	
		Total Net area	38m²	
		Lock up	3m ²	
First Gross Floor Area 107m²		Unit 5 - 1 bed 58m²		
Unit 1 - 1 bed 49m²	Living room	23m ²	Living room	23m ²
Living room	23m ²	Bedroom	13m ²	
Bedroom	13m ²	Entrance	5m ²	
Bathroom	4m ²	Bathroom	4m ²	
Entrance	3m ²	Landing	3m ²	
Store	1m ²	Bedroom	11.4m ²	
Store	1m ²	Bathroom	4m ²	
Store	1m ²	Store	1m ²	
Total Net area	46m²	Store	3m ²	
		Total Net area	50.4m²	
		Lock up	4m ²	
Unit 2 - Studio 39m²	Kitchen / living	18m ²	Unit 6 - 1 bed 45m²	
Kitchen / living	18m ²	Bed area	12m ²	
Bed area	13m ²	Bathroom	3m ²	
Bathroom	4m ²	Entrance	5m ²	
Store	1m ²	Total Net area	43m²	
Store	1m ²	Lock up	8m ²	
Total Net area	37m²			

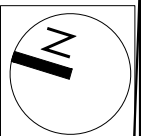

Unit 1,
20 Harcourt Street,
Dublin 2,
Republic of Ireland.
D02 H364

Landline ROI:
+353 (0)1 400 75 40

Mobile:
+353 (0)87 827 26 86

E-Mail:
olan@awl.ie

Do not scale from drawings, use figured dimensions only. Any discrepancies to be reported to the architect immediately. All materials & workmanship to comply with all current building regulations & building standards & codes of practice. Drawings to be read in conjunction with Architects specification, along with all relevant consultants drawings & specifications.

ARCHITECTS WORKSHOP

© COPYRIGHT OF ARCHITECTS WORKSHOP LTD. ALL RIGHTS RESERVED.

Drawing Title	Proposed Second Floor Plan		
Project	5 Ormond Quay Lower, Dublin 1		
Client	Mr Morgan Crow & John Larney		
Drawing No.	1-2-03		Revision
			-
Scale	1:100 @ A3		Checked By
			OC
Date	June 2020		Drawn By
			RD
Project No.	Status	Phase	
19-53	Planning	-	

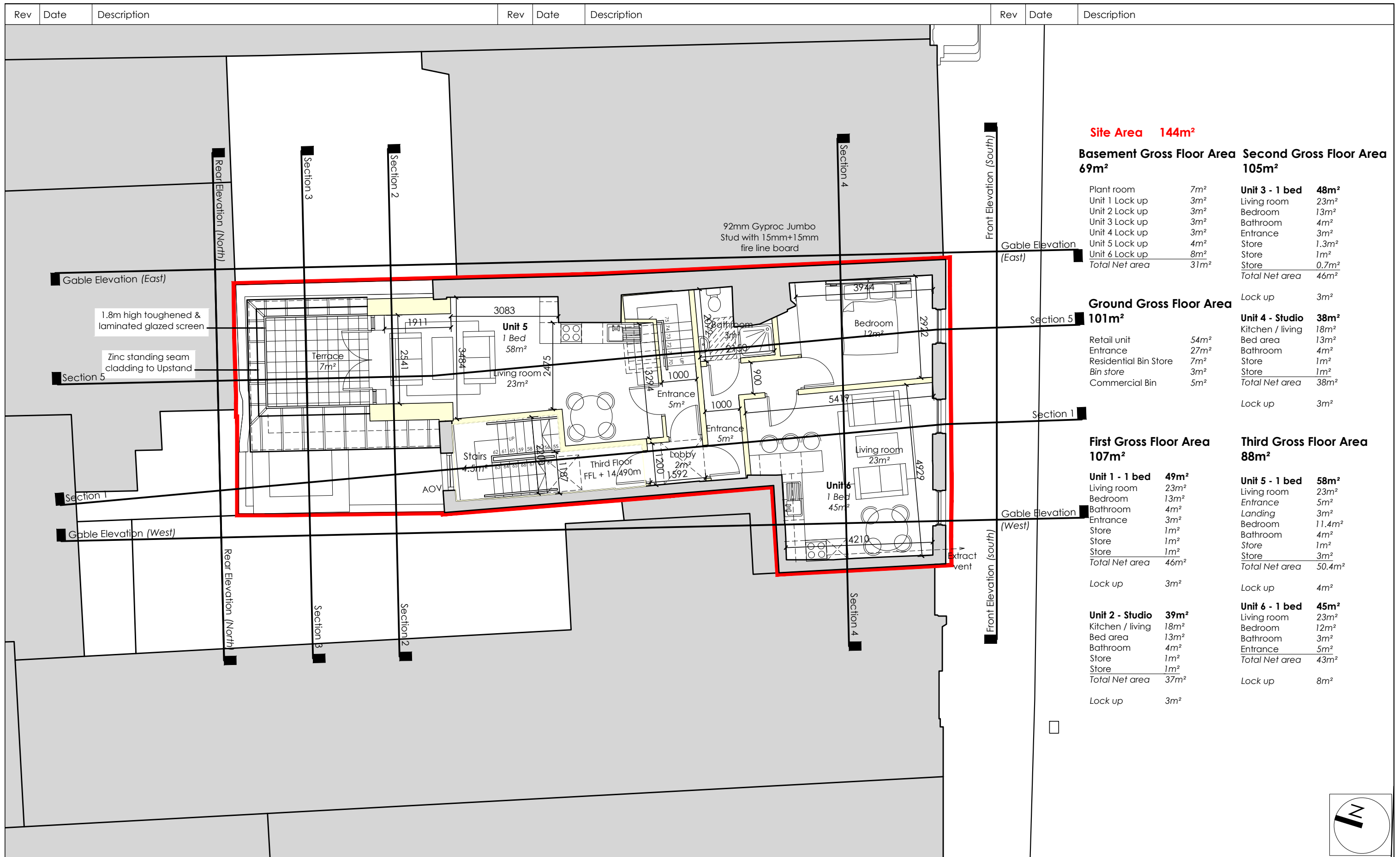

Site Area 144m²	
Basement Gross Floor Area 69m²	Second Gross Floor Area 105m²
Plant room 7m ²	Unit 3 - 1 bed 48m²
Unit 1 Lock up 3m ²	Living room 23m ²
Unit 2 Lock up 3m ²	Bedroom 13m ²
Unit 3 Lock up 3m ²	Bathroom 4m ²
Unit 4 Lock up 3m ²	Entrance 3m ²
Unit 5 Lock up 4m ²	Store 1.3m ²
Unit 6 Lock up 8m ²	Store 1m ²
Total Net area 31m²	Store 0.7m ²
	Total Net area 46m²
	Lock up 3m ²
Ground Gross Floor Area 101m²	Unit 4 - Studio 38m²
Retail unit 54m ²	Kitchen / living 18m ²
Entrance 27m ²	Bed area 13m ²
Residential Bin Store 7m ²	Bathroom 4m ²
Bin store 3m ²	Store 1m ²
Commercial Bin 5m ²	Store 1m ²
	Total Net area 38m²
	Lock up 3m ²
First Gross Floor Area 107m²	Third Gross Floor Area 88m²
Unit 1 - 1 bed 49m²	Unit 5 - 1 bed 58m²
Living room 23m ²	Living room 23m ²
Bedroom 13m ²	Entrance 5m ²
Bathroom 4m ²	Landing 3m ²
Entrance 3m ²	Bedroom 11.4m ²
Store 1m ²	Bathroom 4m ²
Store 1m ²	Store 1m ²
Store 1m ²	Store 3m ²
Total Net area 46m²	Total Net area 50.4m²
Lock up 3m ²	Lock up 4m ²
Unit 2 - Studio 39m²	Unit 6 - 1 bed 45m²
Kitchen / living 18m ²	Living room 23m ²
Bed area 13m ²	Bedroom 12m ²
Bathroom 4m ²	Bathroom 3m ²
Store 1m ²	Entrance 5m ²
Store 1m ²	Total Net area 43m²
Total Net area 37m²	Lock up 8m ²
Lock up 3m ²	

Unit 1,
20 Harcourt Street,
Dublin 2,
Republic of Ireland.
D02 H364

Landline ROI:
+353 (0)1 400 75 40

Mobile:
+353 (0)87 827 26 86

E-Mail:
olan@awl.ie

Do not scale from drawings, use figured dimensions only. Any discrepancies to be reported to the architect immediately. All materials & workmanship to comply with all current building regulations & building standards & codes of practice. Drawings to be read in conjunction with Architects specification, along with all relevant consultants drawings & specifications.

ARCHITECTS WORKSHOP

© COPYRIGHT OF ARCHITECTS WORKSHOP LTD. ALL RIGHTS RESERVED.

Drawing Title	Proposed Third Floor Plan		
Project	5 Ormond Quay Lower, Dublin 1		
Client	Mr Morgan Crow & John Larney		
Drawing No.	1-2-04	Revision	-
Scale	1:100 @ A3	Checked By	OC
Date	June 2020	Drawn By	RD
Project No.	19-53	Status	Planning
		Phase	-

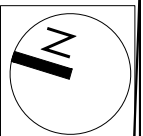

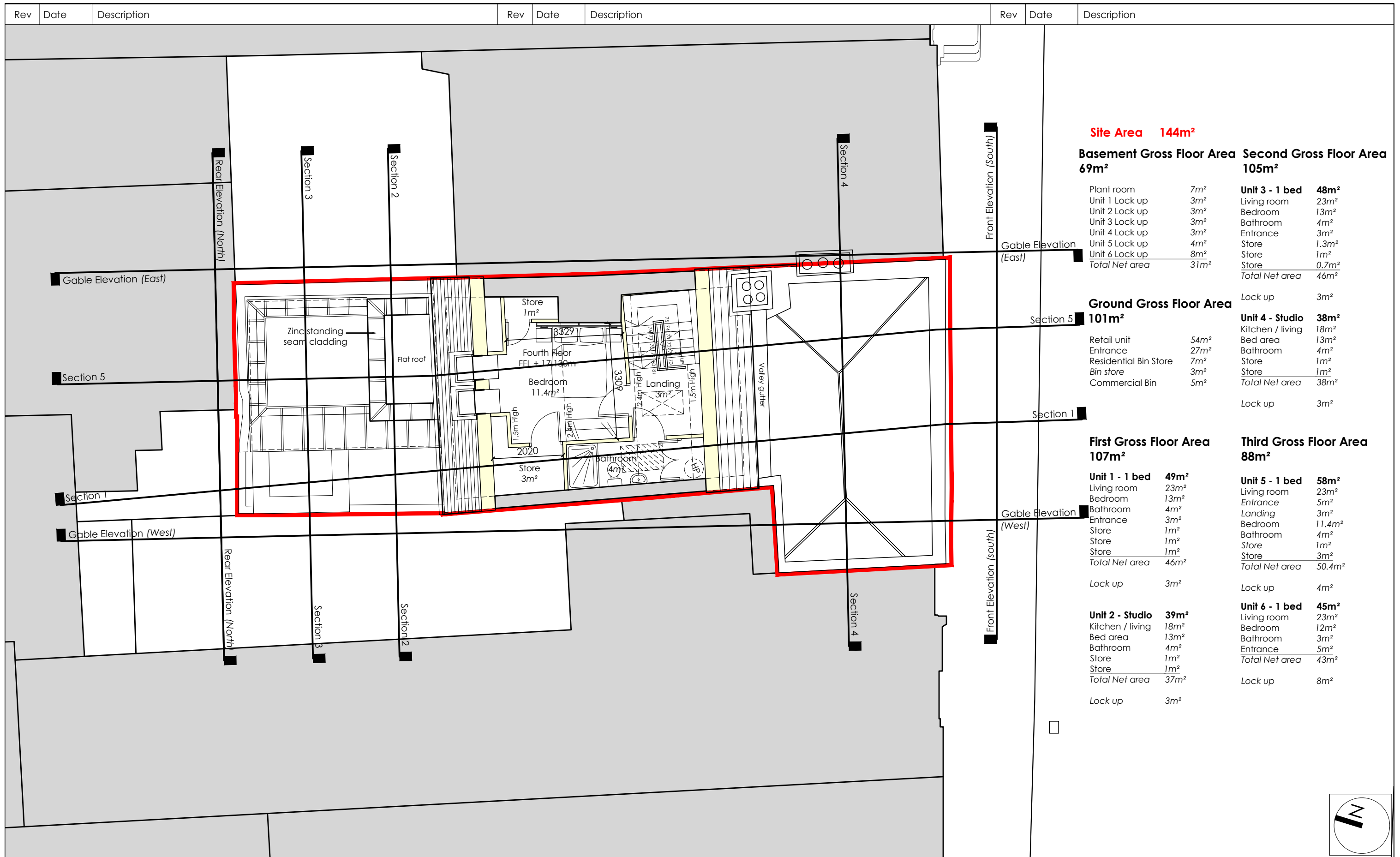

Site Area 144m²	
Basement Gross Floor Area 69m²	Second Gross Floor Area 105m²
Plant room 7m ²	Unit 3 - 1 bed 48m²
Unit 1 Lock up 3m ²	Living room 23m ²
Unit 2 Lock up 3m ²	Bedroom 13m ²
Unit 3 Lock up 3m ²	Bathroom 4m ²
Unit 4 Lock up 3m ²	Entrance 3m ²
Unit 5 Lock up 4m ²	Store 1.3m ²
Unit 6 Lock up 8m ²	Store 1m ²
Total Net area 31m²	Store 0.7m ²
	Total Net area 46m²
	Lock up 3m ²
Ground Gross Floor Area 101m²	Unit 4 - Studio 38m²
Retail unit 54m ²	Kitchen / living 18m ²
Entrance 27m ²	Bed area 13m ²
Residential Bin Store 7m ²	Bathroom 4m ²
Bin store 3m ²	Store 1m ²
Commercial Bin 5m ²	Store 1m ²
	Total Net area 38m²
	Lock up 3m ²
First Gross Floor Area 107m²	Third Gross Floor Area 88m²
Unit 1 - 1 bed 49m²	Unit 5 - 1 bed 58m²
Living room 23m ²	Living room 23m ²
Bedroom 13m ²	Entrance 5m ²
Bathroom 4m ²	Landing 3m ²
Entrance 3m ²	Bedroom 11.4m ²
Store 1m ²	Bathroom 4m ²
Store 1m ²	Store 1m ²
Store 1m ²	Store 3m ²
Total Net area 46m²	Total Net area 50.4m²
Lock up 3m ²	Lock up 4m ²
Unit 2 - Studio 39m²	Unit 6 - 1 bed 45m²
Kitchen / living 18m ²	Living room 23m ²
Bed area 13m ²	Bedroom 12m ²
Bathroom 4m ²	Bathroom 3m ²
Store 1m ²	Entrance 5m ²
Store 1m ²	Total Net area 43m²
Total Net area 37m²	Lock up 8m ²
Lock up 3m ²	

Unit 1,
20 Harcourt Street,
Dublin 2,
Republic of Ireland.
D02 H364

Landline ROI:
+353 (0)1 400 75 40

Mobile:
+353 (0)87 827 26 86

E-Mail:
olan@awl.ie

Do not scale from drawings, use figured dimensions only. Any discrepancies to be reported to the architect immediately. All materials & workmanship to comply with all current building regulations & building standards & codes of practice. Drawings to be read in conjunction with Architects specification, along with all relevant consultants drawings & specifications.

ARCHITECTS WORKSHOP

© COPYRIGHT OF ARCHITECTS WORKSHOP LTD. ALL RIGHTS RESERVED.

Drawing Title	Proposed Fourth Floor Plan		
Project	5 Ormond Quay Lower, Dublin 1		
Client	Mr Morgan Crow & John Larney		
Drawing No.	1-2-05		Revision
Scale	1:100 @ A3		Checked By
Date	June 2020		Drawn By
Project No.	Status	Phase	
19-53	Planning	-	

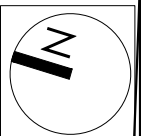

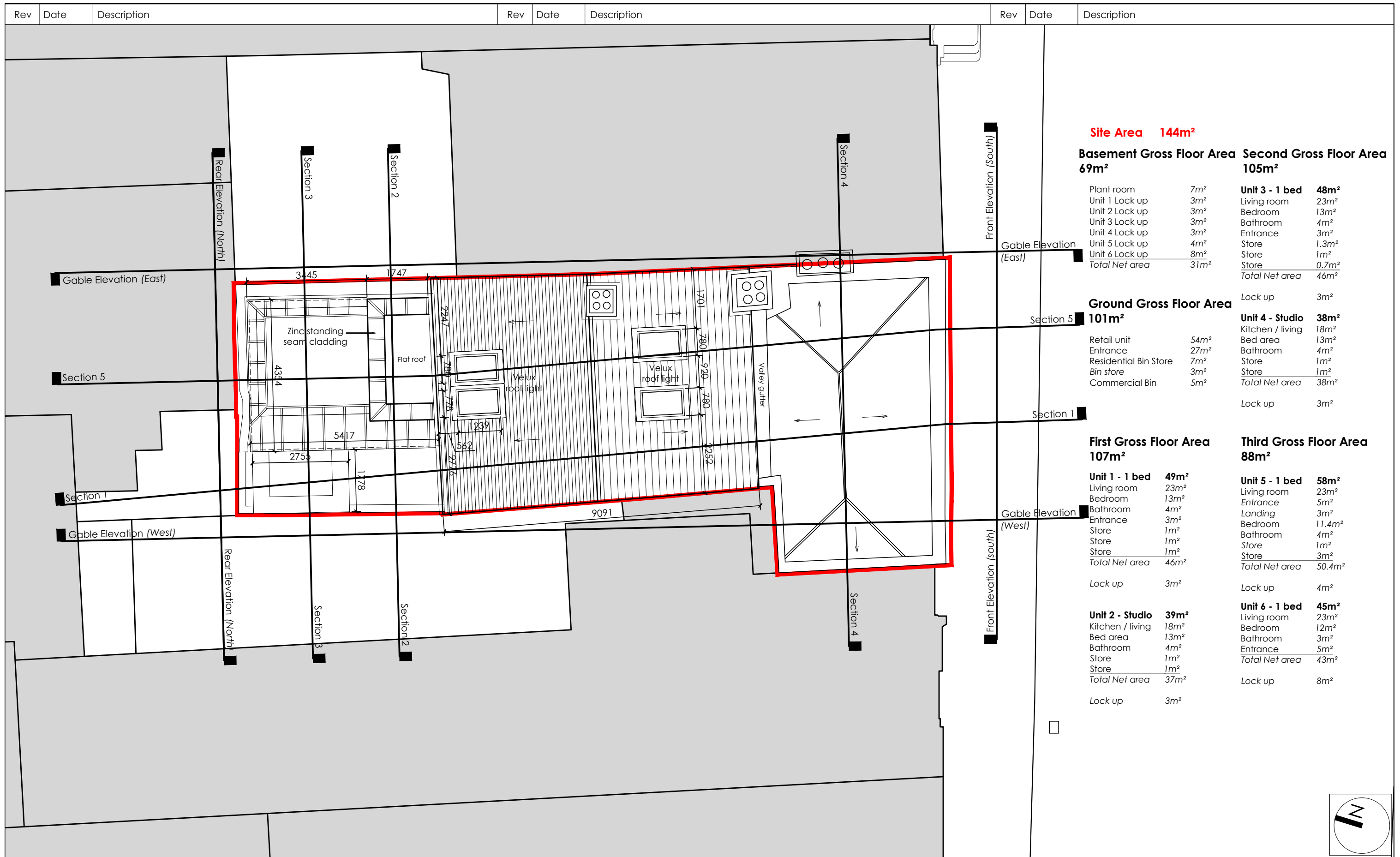

Site Area 144m²	
Basement Gross Floor Area 69m²	Second Gross Floor Area 105m²
Plant room 7m ²	Unit 3 - 1 bed 48m²
Unit 1 Lock up 3m ²	Living room 23m ²
Unit 2 Lock up 3m ²	Bedroom 13m ²
Unit 3 Lock up 3m ²	Bathroom 4m ²
Unit 4 Lock up 3m ²	Entrance 3m ²
Unit 5 Lock up 4m ²	Store 1.3m ²
Unit 6 Lock up 8m ²	Store 1m ²
Total Net area 31m ²	Store 0.7m ²
	Total Net area 46m ²
	Lock up 3m ²
Ground Gross Floor Area 101m²	Unit 4 - Studio 38m²
Retail unit 54m ²	Kitchen / living 18m ²
Entrance 27m ²	Bed area 13m ²
Residential Bin Store 7m ²	Bathroom 4m ²
Bin store 3m ²	Store 1m ²
Commercial Bin 5m ²	Store 1m ²
	Total Net area 38m ²
	Lock up 3m ²
First Gross Floor Area 107m²	Third Gross Floor Area 88m²
Unit 1 - 1 bed 49m²	Unit 5 - 1 bed 58m²
Living room 23m ²	Living room 23m ²
Bedroom 13m ²	Entrance 5m ²
Bathroom 4m ²	Landing 3m ²
Entrance 3m ²	Bedroom 11.4m ²
Store 1m ²	Bathroom 4m ²
Store 1m ²	Store 1m ²
Store 1m ²	Store 3m ²
Total Net area 46m ²	Total Net area 50.4m ²
Lock up 3m ²	Lock up 4m ²
Unit 2 - Studio 39m²	Unit 6 - 1 bed 45m²
Kitchen / living 18m ²	Living room 23m ²
Bed area 13m ²	Bedroom 12m ²
Bathroom 4m ²	Bathroom 3m ²
Store 1m ²	Entrance 5m ²
Store 1m ²	Total Net area 43m ²
Total Net area 37m ²	Lock up 8m ²
Lock up 3m ²	

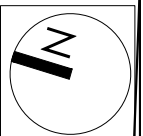

Unit 1,
20 Harcourt Street,
Dublin 2,
Republic of Ireland.
D02 H364

Landline ROI:
+353 (0)1 400 75 40

Mobile:
+353 (0)87 827 26 86

E-Mail:
olan@awl.ie

Do not scale from drawings, use figured dimensions only. Any discrepancies to be reported to the architect immediately. All materials & workmanship to comply with all current building regulations & building standards & codes of practice. Drawings to be read in conjunction with Architects specification, along with all relevant consultants drawings & specifications.

ARCHITECTS WORKSHOP

© COPYRIGHT OF ARCHITECTS WORKSHOP LTD. ALL RIGHTS RESERVED.

Drawing Title	Proposed Roof Plan		
Project	5 Ormond Quay Lower, Dublin 1		
Client	Mr Morgan Crow & John Larney		
Drawing No.	1-2-06	Revision	-
Scale	1:100 @ A3	Checked By	OC
Date	June 2020	Drawn By	RD
Project No.	19-53	Status	Planning
		Phase	-

Rev	Date	Description	Rev	Date	Description	Rev	Date	Description
-----	------	-------------	-----	------	-------------	-----	------	-------------



Existing Front Elevation - Ormond Quay Lower - (South)
Scale 1:250 @ A3

Unit 1,
20 Harcourt Street,
Dublin 2,
Republic of Ireland.
D02 H364

Landline ROI:
+353 (0)1 400 75 40

Mobile:
+353 (0)87 827 26 86

E-Mail:
olan@awl.ie

AW
ARCHITECTS WORKSHOP

Do not scale from drawings, use figured dimensions only. Any discrepancies to be reported to the architect immediately. All materials & workmanship to comply with all current building regulations & building standards & codes of practice. Drawings to be read in conjunction with Architects specification, along with all relevant consultants drawings & specifications.

© COPYRIGHT OF ARCHITECTS WORKSHOP LTD. ALL RIGHTS RESERVED.

Drawing Title		Drawing No.	Revision
Existing Front Elevation - Ormond Quay Lower - (South)		2-0-00	-
Project		Scale	Checked By
5 Ormond Quay Lower, Dublin 1		1:100 @ A3	OC
Client		Date	Drawn By
Mr Morgan Crow & John Larney		April 2020	RD
Project No.	Status	Phase	
19-53	Planning	-	

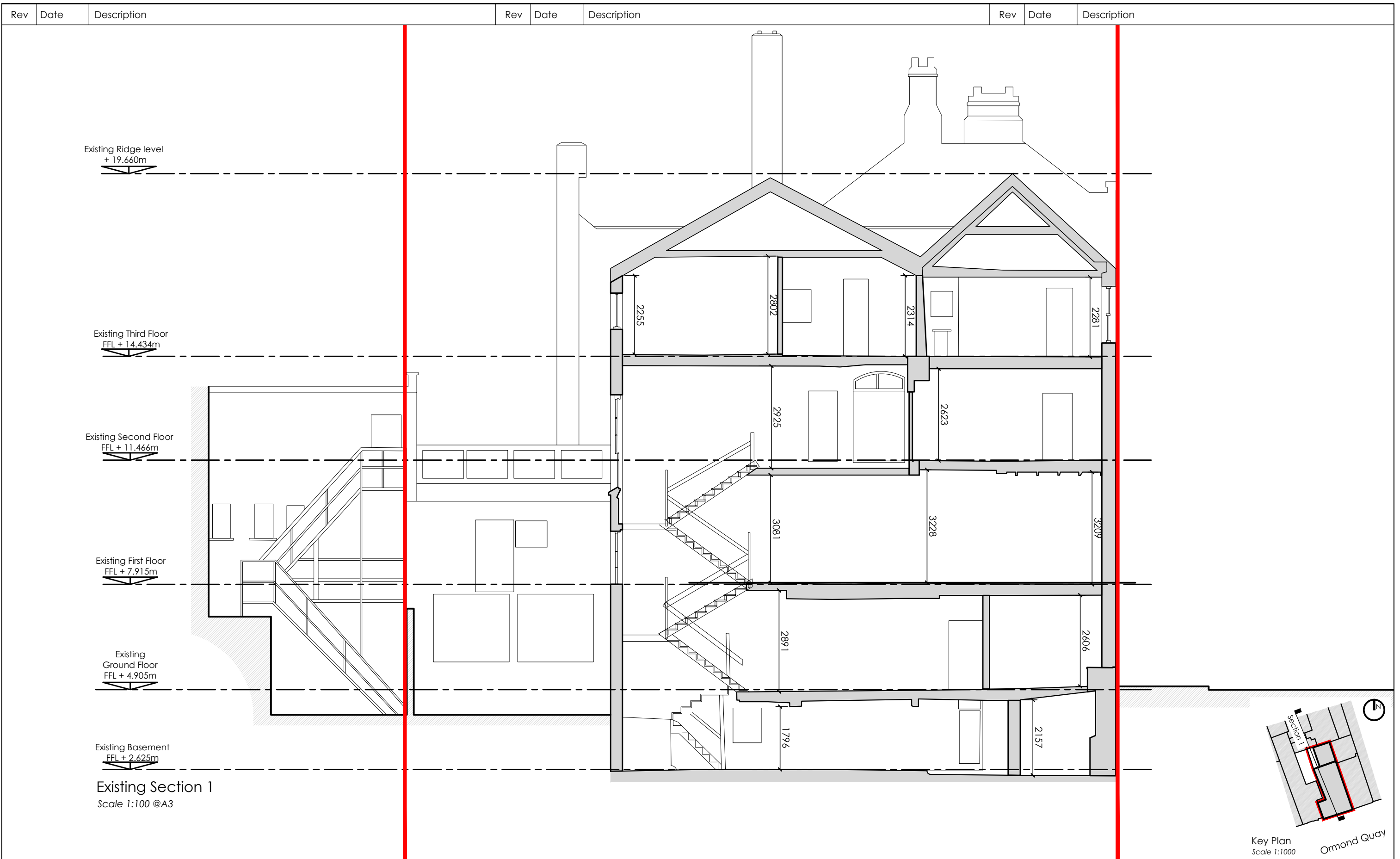

Unit 1,
20 Harcourt Street,
Dublin 2,
Republic of Ireland.
D02 H364

Landline ROI:
+353 (0)1 400 75 40

Mobile:
+353 (0)87 827 26 86

E-Mail:
olan@awl.ie

Do not scale from drawings, use figured dimensions only. Any discrepancies to be reported to the architect immediately. All materials & workmanship to comply with all current building regulations & building standards & codes of practice. Drawings to be read in conjunction with Architects specification, along with all relevant consultants drawings & specifications.

AW
ARCHITECTS WORKSHOP

© COPYRIGHT OF ARCHITECTS WORKSHOP LTD. ALL RIGHTS RESERVED.

Drawing Title		Drawing No.		Revision	
Existing Section 1		3-0-00		-	
Project		Scale		Checked By	
5 Ormond Quay Lower, Dublin 1		1:100 @ A3		OC	
Client		Date		Drawn By	
Mr Morgan Crow & John Larney		June 2020		RD	
		Project No.		Status	
		19-53		Planning	
				Phase	
				-	

Drawing No.		Revision	
3-0-00		-	
Scale		Checked By	
1:100 @ A3		OC	
Date		Drawn By	
June 2020		RD	
Project No.		Status	
19-53		Planning	
		Phase	
		-	

Rev	Date	Description	Rev	Date	Description	Rev	Date	Description
-----	------	-------------	-----	------	-------------	-----	------	-------------

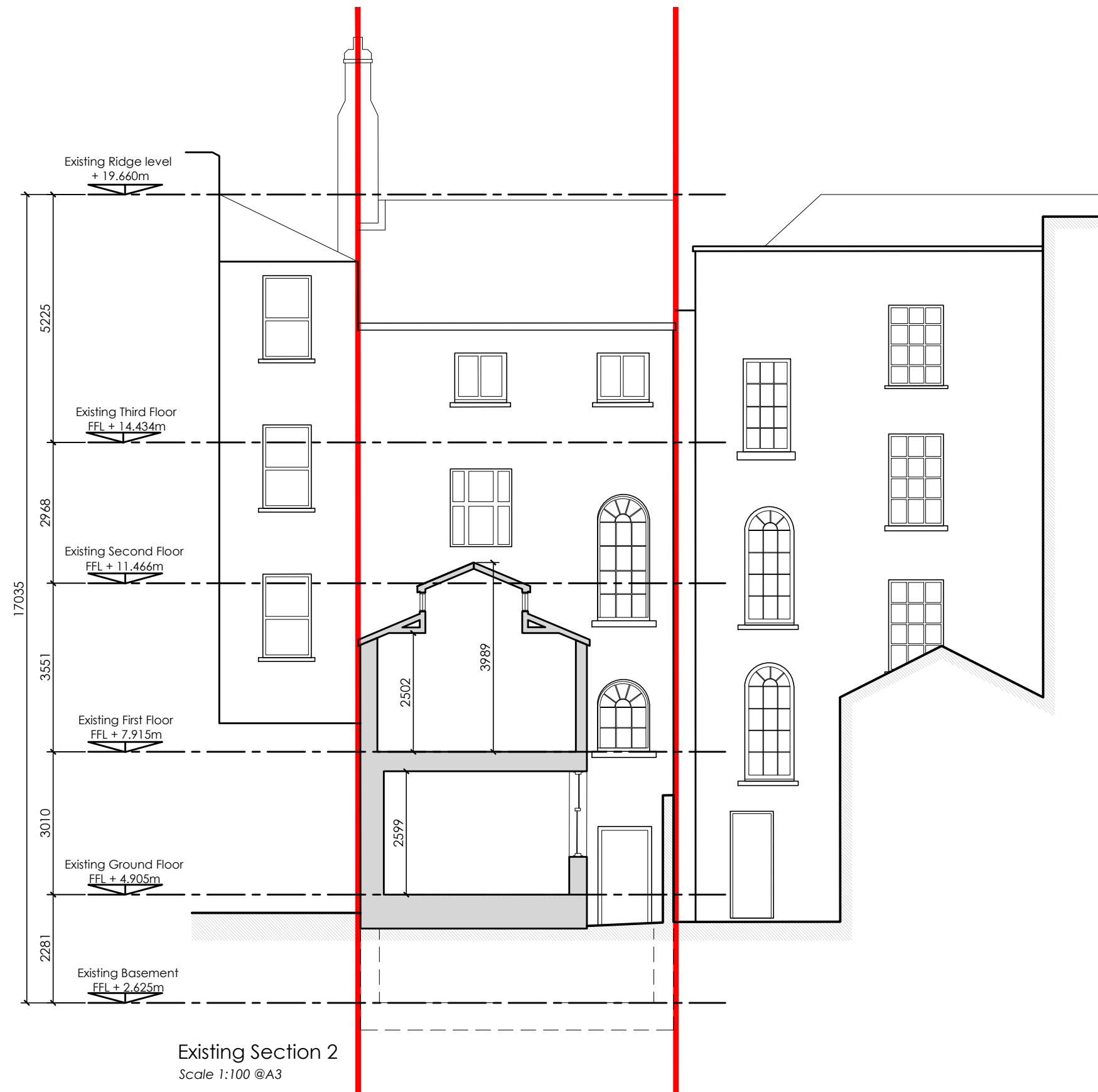

Existing Section 2
Scale 1:100 @A3

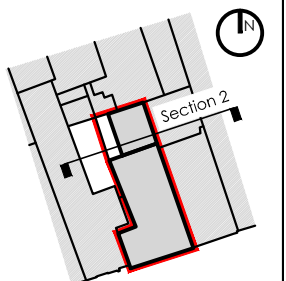

Key Plan
Scale 1:1000
Ormond Quay



Unit 1,
20 Harcourt Street,
Dublin 2,
Republic of Ireland.
D02 H364
Landline ROI:
+353 (0)1 400 75 40
Mobile:
+353 (0)87 827 26 86
E-Mail:
olan@awl.ie

Do not scale from drawings, use figured dimensions only. Any discrepancies to be reported to the architect immediately. All materials & workmanship to comply with all current building regulations & building standards & codes of practice. Drawings to be read in conjunction with Architects specification, along with all relevant consultants drawings & specifications.

© COPYRIGHT OF ARCHITECTS WORKSHOP LTD. ALL RIGHTS RESERVED.

Drawing Title	Existing Section 2		Drawing No.	3-0-01	Revision	-
Project	5 Ormond Quay Lower, Dublin 1		Scale	1:100 @ A3	Checked By	OC
Client	Mr Morgan Crow & John Larney		Date	June 2020	Drawn By	RD
	Project No.	Status	Phase			
	19-53	Planning	-			

Rev	Date	Description	Rev	Date	Description	Rev	Date	Description
-----	------	-------------	-----	------	-------------	-----	------	-------------

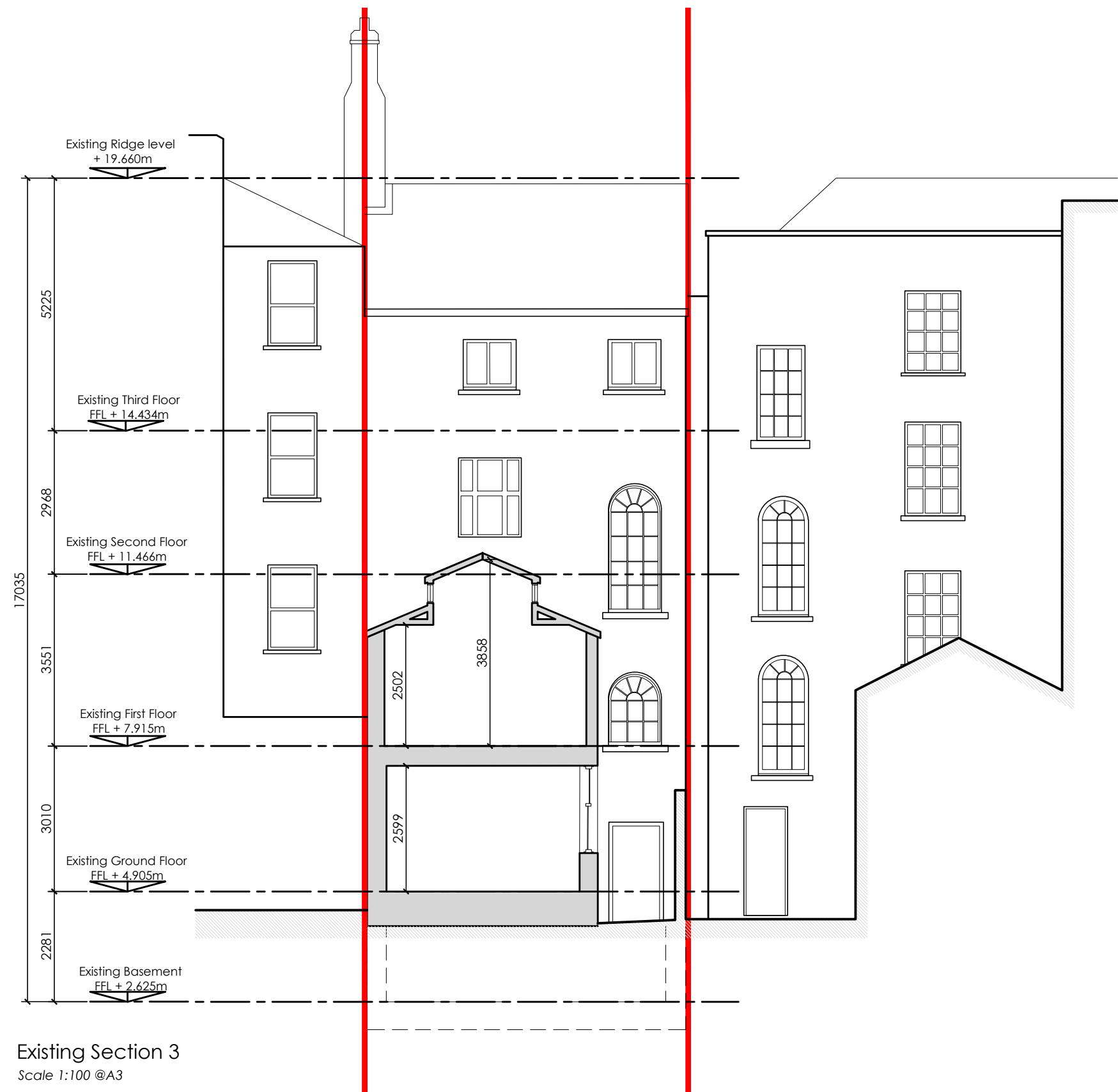

Existing Section 3
Scale 1:100 @A3

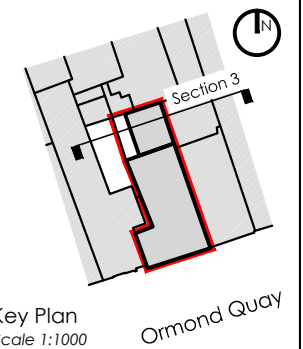

Unit 1,
20 Harcourt Street,
Dublin 2,
Republic of Ireland.
D02 H364

Landline ROI:
+353 (0)1 400 75 40

Mobile:
+353 (0)87 827 26 86

E-Mail:
olan@awl.ie

AW
ARCHITECTS WORKSHOP

Do not scale from drawings, use figured dimensions only. Any discrepancies to be reported to the architect immediately. All materials & workmanship to comply with all current building regulations & building standards & codes of practice. Drawings to be read in conjunction with Architects specification, along with all relevant consultants drawings & specifications.

© COPYRIGHT OF ARCHITECTS WORKSHOP LTD. ALL RIGHTS RESERVED.

Drawing Title		Drawing No.		Revision	
Existing Section 3		3-0-02		-	
Project		Scale		Checked By	
5 Ormond Quay Lower, Dublin 1		1:100 @ A3		OC	
Client		Date		Drawn By	
Mr Morgan Crow & John Larney		June 2020		RD	
		Project No.		Status	
		19-53		Planning	
				Phase	
				-	

Drawing No.		Revision	
3-0-02		-	
Scale		Checked By	
1:100 @ A3		OC	
Date		Drawn By	
June 2020		RD	
Project No.		Status	
19-53		Planning	
		Phase	
		-	

Rev	Date	Description	Rev	Date	Description	Rev	Date	Description
-----	------	-------------	-----	------	-------------	-----	------	-------------

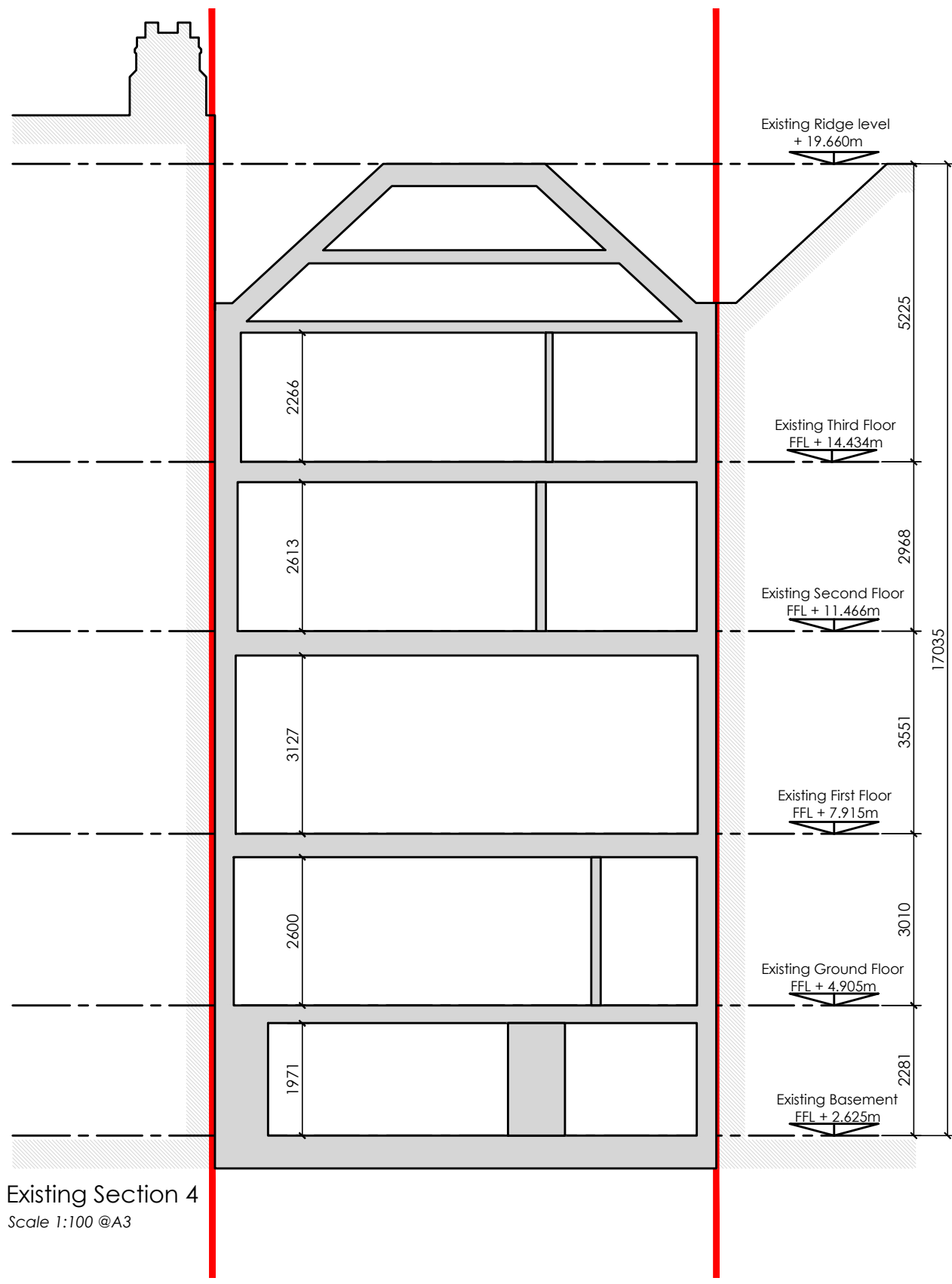

Existing Section 4
Scale 1:100 @A3

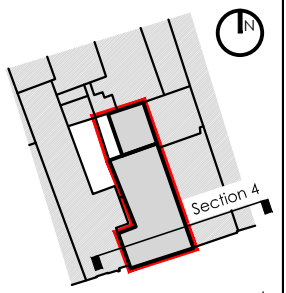

Key Plan
Scale 1:1000
Ormond Quay



Unit 1,
20 Harcourt Street,
Dublin 2,
Republic of Ireland.
D02 H364
Landline ROI:
+353 (0)1 400 75 40
Mobile:
+353 (0)87 827 26 86
E-Mail:
olan@awl.ie

Do not scale from drawings, use figured dimensions only. Any discrepancies to be reported to the architect immediately. All materials & workmanship to comply with all current building regulations & building standards & codes of practice. Drawings to be read in conjunction with Architects specification, along with all relevant consultants drawings & specifications.

© COPYRIGHT OF ARCHITECTS WORKSHOP LTD. ALL RIGHTS RESERVED.

Drawing Title	Existing Section 4		Drawing No.	3-0-03	Revision	-
Project	5 Ormond Quay Lower, Dublin 1		Scale	1:100 @ A3	Checked By	OC
Client	Mr Morgan Crow & John Larney		Date	June 2020	Drawn By	RD
	Project No.	Status	Phase			
	19-53	Planning	-			

Rev	Date	Description	Rev	Date	Description	Rev	Date	Description
-----	------	-------------	-----	------	-------------	-----	------	-------------

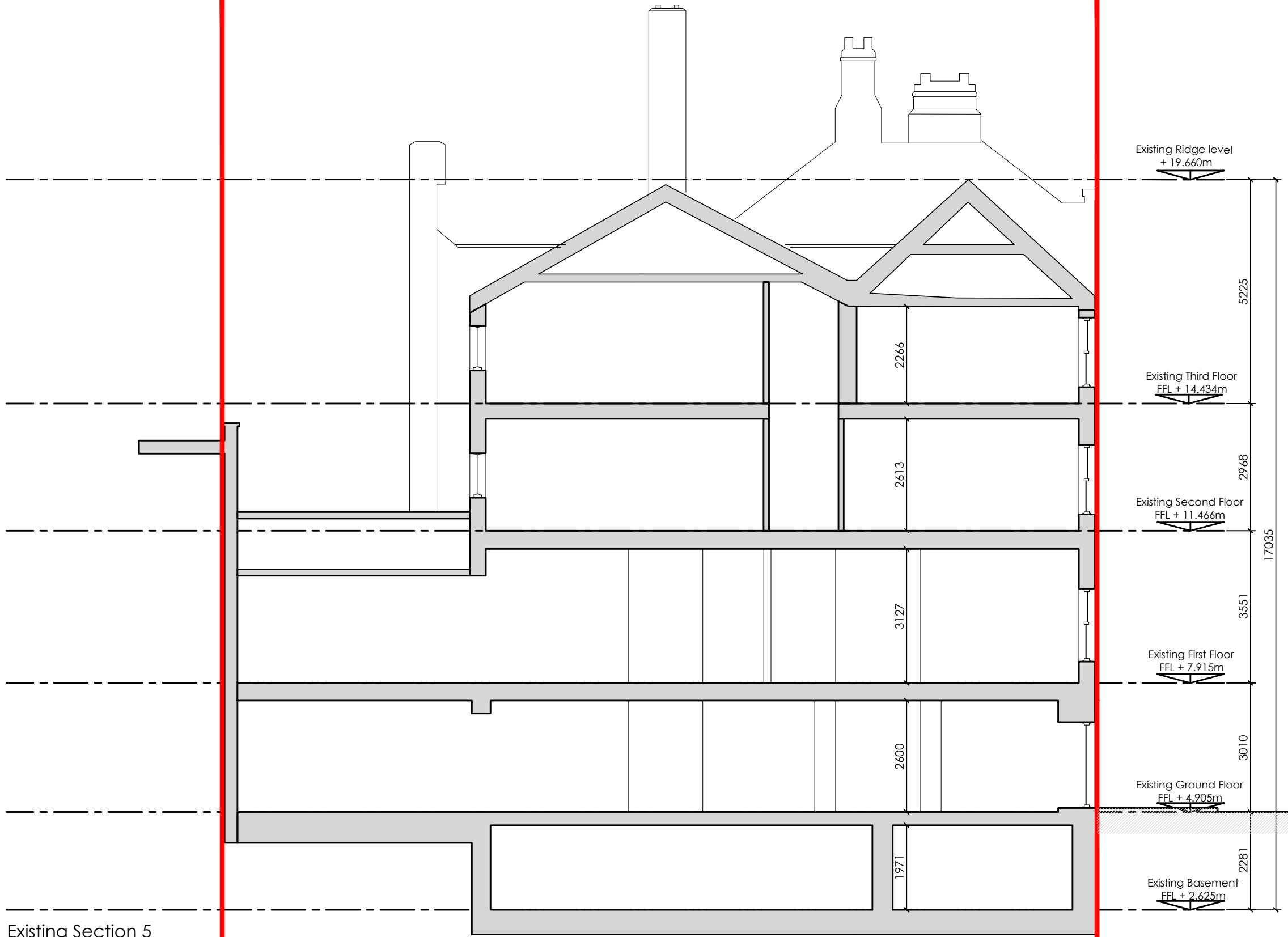

Existing Section 5
Scale 1:100 @A3

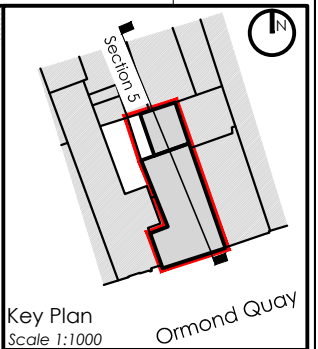

Unit 1,
20 Harcourt Street,
Dublin 2,
Republic of Ireland.
D02 H364
Landline ROI:
+353 (0)1 400 75 40
Mobile:
+353 (0)87 827 26 86
E-Mail:
olan@awl.ie

Do not scale from drawings, use figured dimensions only. Any discrepancies to be reported to the architect immediately. All materials & workmanship to comply with all current building regulations & building standards & codes of practice. Drawings to be read in conjunction with Architects specification, along with all relevant consultants drawings & specifications.

© COPYRIGHT OF ARCHITECTS WORKSHOP LTD. ALL RIGHTS RESERVED.

Drawing Title		Drawing No.		Revision	
Existing Section 5		3-0-04		-	
Project		Scale		Checked By	
5 Ormond Quay Lower, Dublin 1		1:100 @ A3		OC	
Client		Date		Drawn By	
Mr Morgan Crow & John Larney		June 2020		RD	
		Project No.		Status	
		19-53		Planning	
				Phase	
				-	

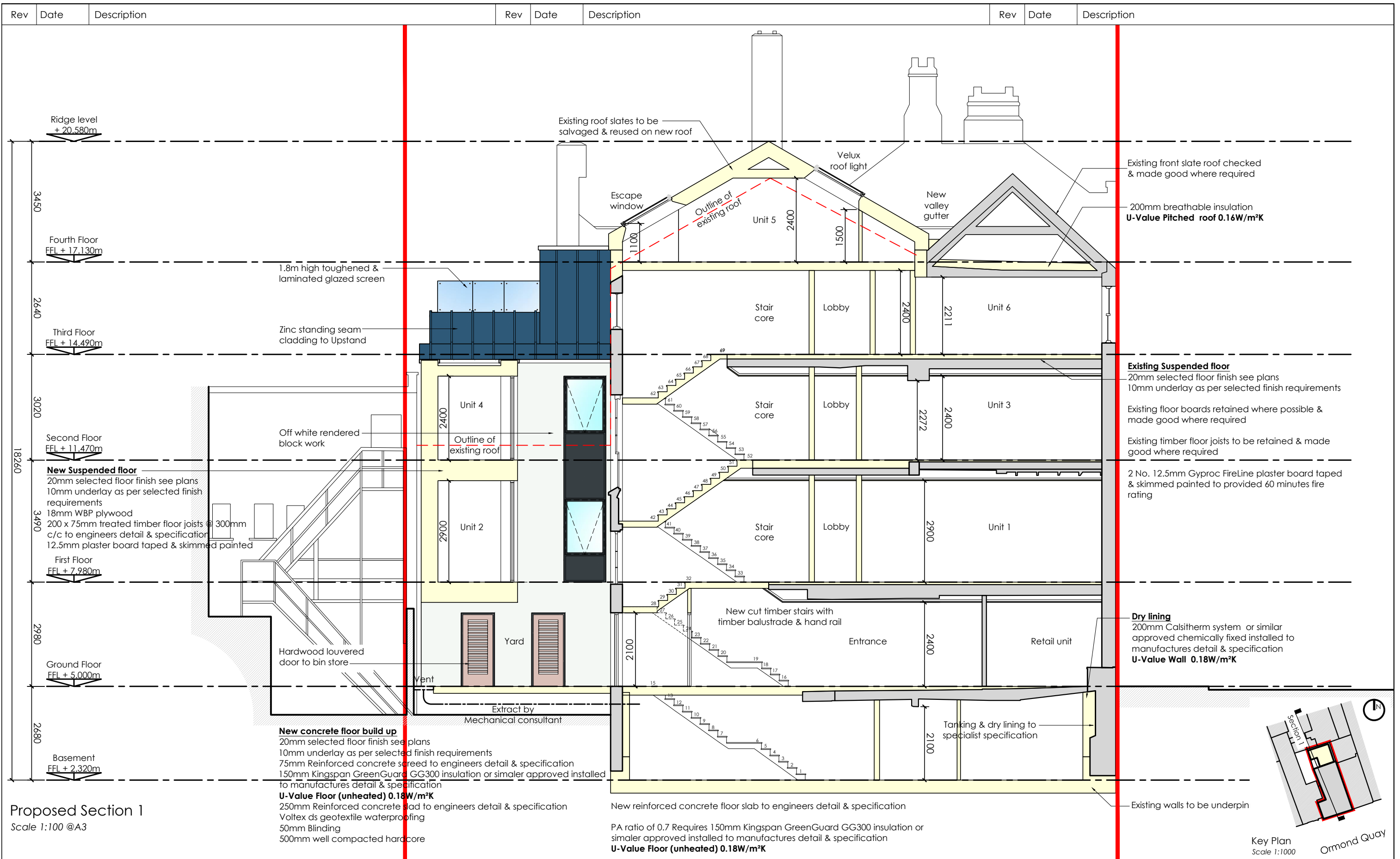

Unit 1,
20 Harcourt Street,
Dublin 2,
Republic of Ireland.
D02 H364

Landline ROI:
+353 (0)1 400 75 40

Mobile:
+353 (0)87 827 26 86

E-Mail:
olan@awl.ie

Do not scale from drawings, use figured dimensions only. Any discrepancies to be reported to the architect immediately. All materials & workmanship to comply with all current building regulations & building standards & codes of practice. Drawings to be read in conjunction with Architects specification, along with all relevant consultants drawings & specifications.

AW
ARCHITECTS WORKSHOP

© COPYRIGHT OF ARCHITECTS WORKSHOP LTD. ALL RIGHTS RESERVED.

Drawing Title	Proposed Section 1		
Project	5 Ormond Quay Lower, Dublin 1		
Client	Mr Morgan Crow & John Larney		
Drawing No.	3-2-00	Revision	-
Scale	1:100 @ A3	Checked By	OC
Date	June 2020	Drawn By	RD
Project No.	19-53	Status	Planning
		Phase	-

Drawing No.	3-2-00	Revision	-
Scale	1:100 @ A3	Checked By	OC
Date	June 2020	Drawn By	RD
Project No.	19-53	Status	Planning
		Phase	-

Rev	Date	Description	Rev	Date	Description	Rev	Date	Description
-----	------	-------------	-----	------	-------------	-----	------	-------------

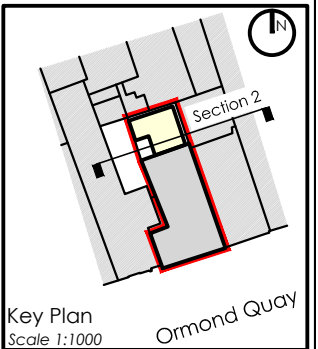
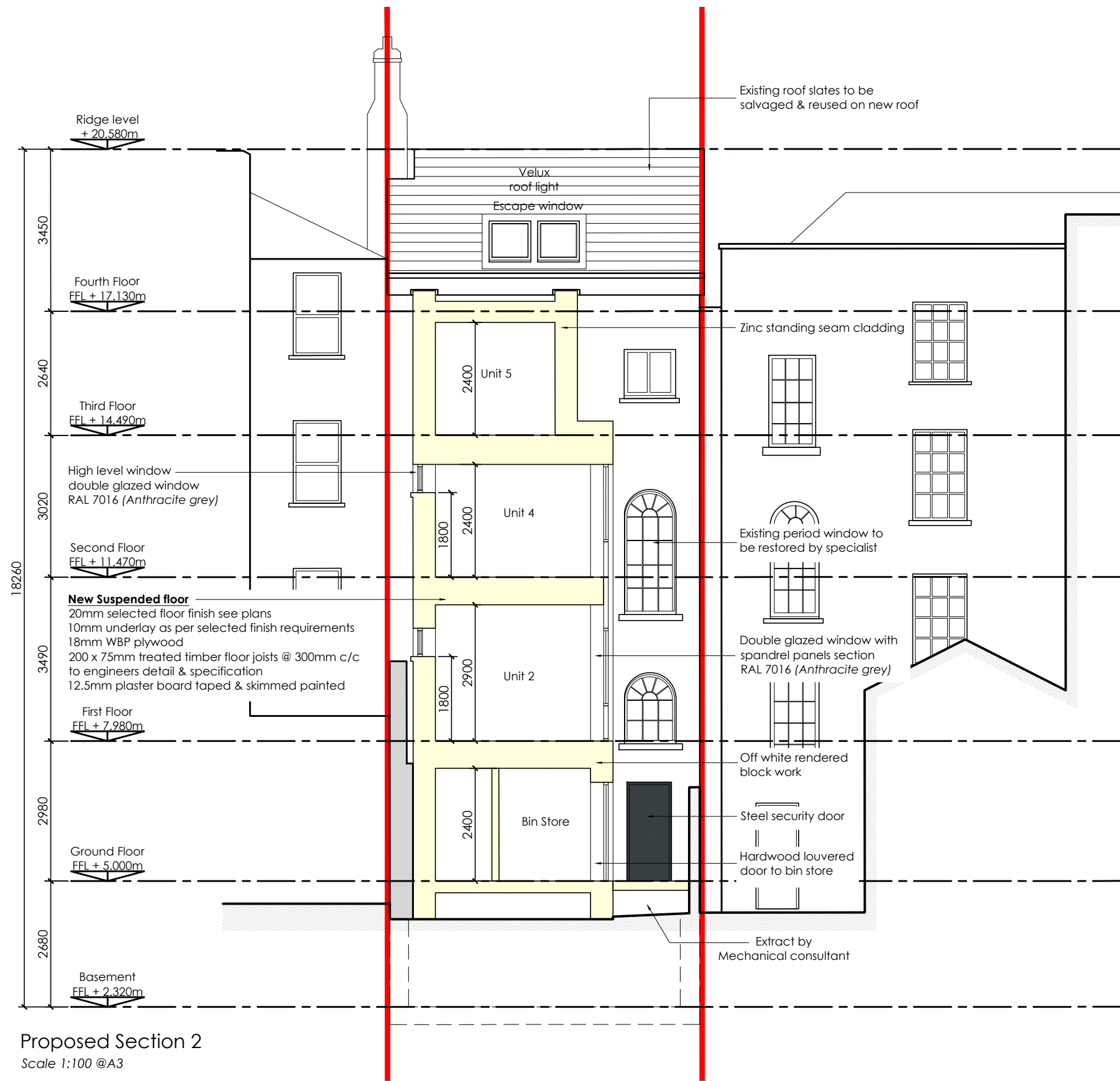

Unit 1,
20 Harcourt Street,
Dublin 2,
Republic of Ireland.
D02 H364

Landline ROI:
+353 (0)1 400 75 40

Mobile:
+353 (0)87 827 26 86

E-Mail:
olan@awl.ie

Do not scale from drawings, use figured dimensions only. Any discrepancies to be reported to the architect immediately. All materials & workmanship to comply with all current building regulations & building standards & codes of practice. Drawings to be read in conjunction with Architects specification, along with all relevant consultants drawings & specifications.

Drawing Title		Drawing No.	Revision
Proposed Section 2		3-2-01	-
Project		Scale	Checked By
5 Ormond Quay Lower, Dublin 1		1:100 @ A3	OC
Client		Date	Drawn By
Mr Morgan Crow & John Larney		June 2020	RD
Project No.	Status	Phase	
19-53	Planning	-	

Rev	Date	Description	Rev	Date	Description	Rev	Date	Description
-----	------	-------------	-----	------	-------------	-----	------	-------------

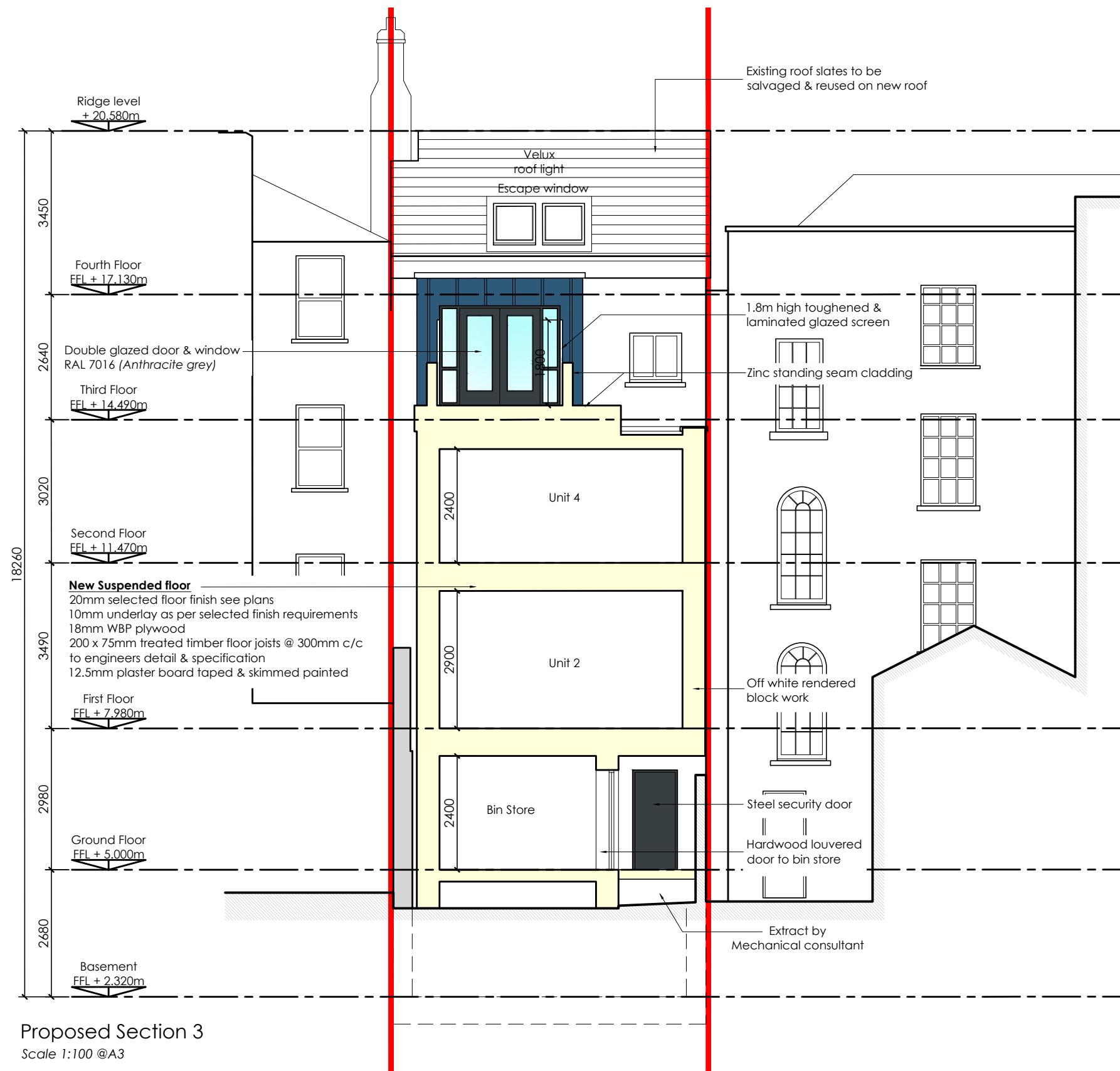

Proposed Section 3
Scale 1:100 @A3

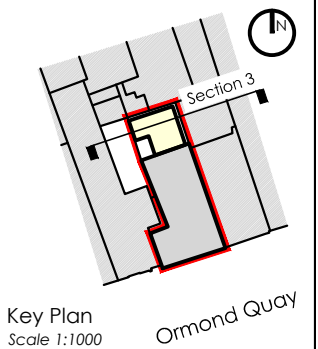

Key Plan
Scale 1:1000
Ormond Quay

Unit 1,
20 Harcourt Street,
Dublin 2,
Republic of Ireland.
D02 H364

Landline ROI:
+353 (0)1 400 75 40

Mobile:
+353 (0)87 827 26 86

E-Mail:
olan@awl.ie

AW
ARCHITECTS WORKSHOP

Do not scale from drawings, use figured dimensions only. Any discrepancies to be reported to the architect immediately. All materials & workmanship to comply with all current building regulations & building standards & codes of practice. Drawings to be read in conjunction with Architects specification, along with all relevant consultants drawings & specifications.

© COPYRIGHT OF ARCHITECTS WORKSHOP LTD. ALL RIGHTS RESERVED.

Drawing Title		Drawing No.	Revision
Proposed Section 3		3-2-02	-
Project		Scale	Checked By
5 Ormond Quay Lower, Dublin 1		1:100 @ A3	OC
Client		Date	Drawn By
Mr Morgan Crow & John Larney		June 2020	RD
Project No.	Status	Phase	
19-53	Planning	-	

Rev	Date	Description	Rev	Date	Description	Rev	Date	Description
-----	------	-------------	-----	------	-------------	-----	------	-------------

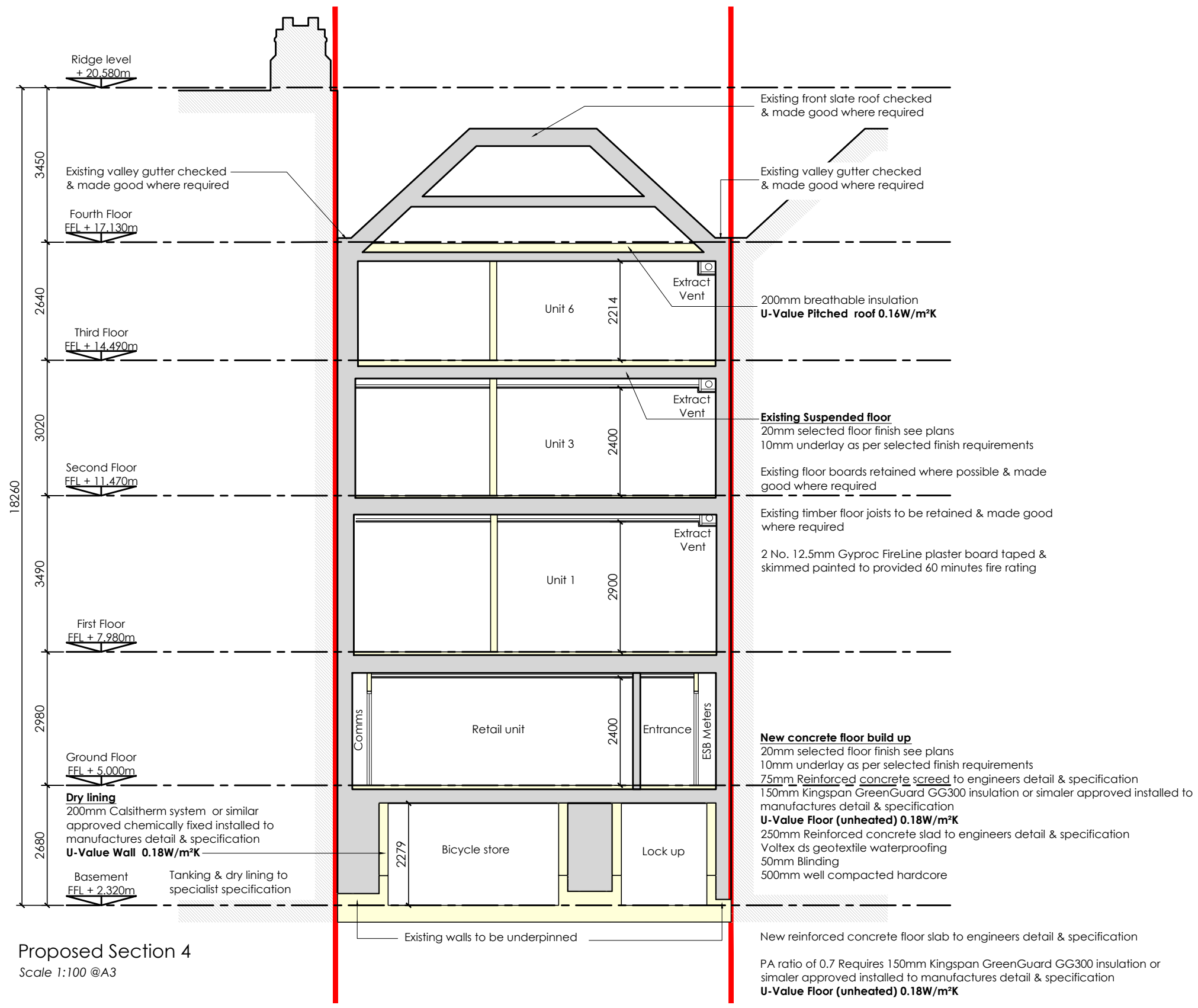

Proposed Section 4
Scale 1:100 @A3

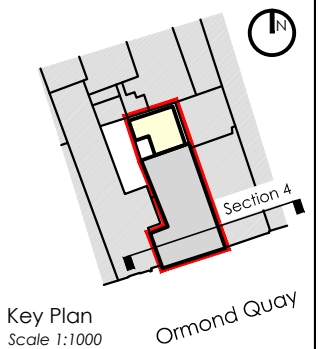

Key Plan
Scale 1:1000
Ormond Quay

 <p>Unit 1, 20 Harcourt Street, Dublin 2, Republic of Ireland. D02 H364 Landline ROI: +353 (0)1 400 75 40 Mobile: +353 (0)87 827 26 86 E-Mail: olan@awl.ie</p> <p>Do not scale from drawings, use figured dimensions only. Any discrepancies to be reported to the architect immediately. All materials & workmanship to comply with all current building regulations & building standards & codes of practice. Drawings to be read in conjunction with Architects specification, along with all relevant consultants drawings & specifications.</p>	Drawing Title	Drawing No.	Revision
	Proposed Section 4	3-2-03	-
	Project	Scale	Checked By
	5 Ormond Quay Lower, Dublin 1	1:100 @ A3	OC
	Client	Date	Drawn By
Mr Morgan Crow & John Larney	June 2020	RD	
	Project No.	Status	Phase
	19-53	Planning	-

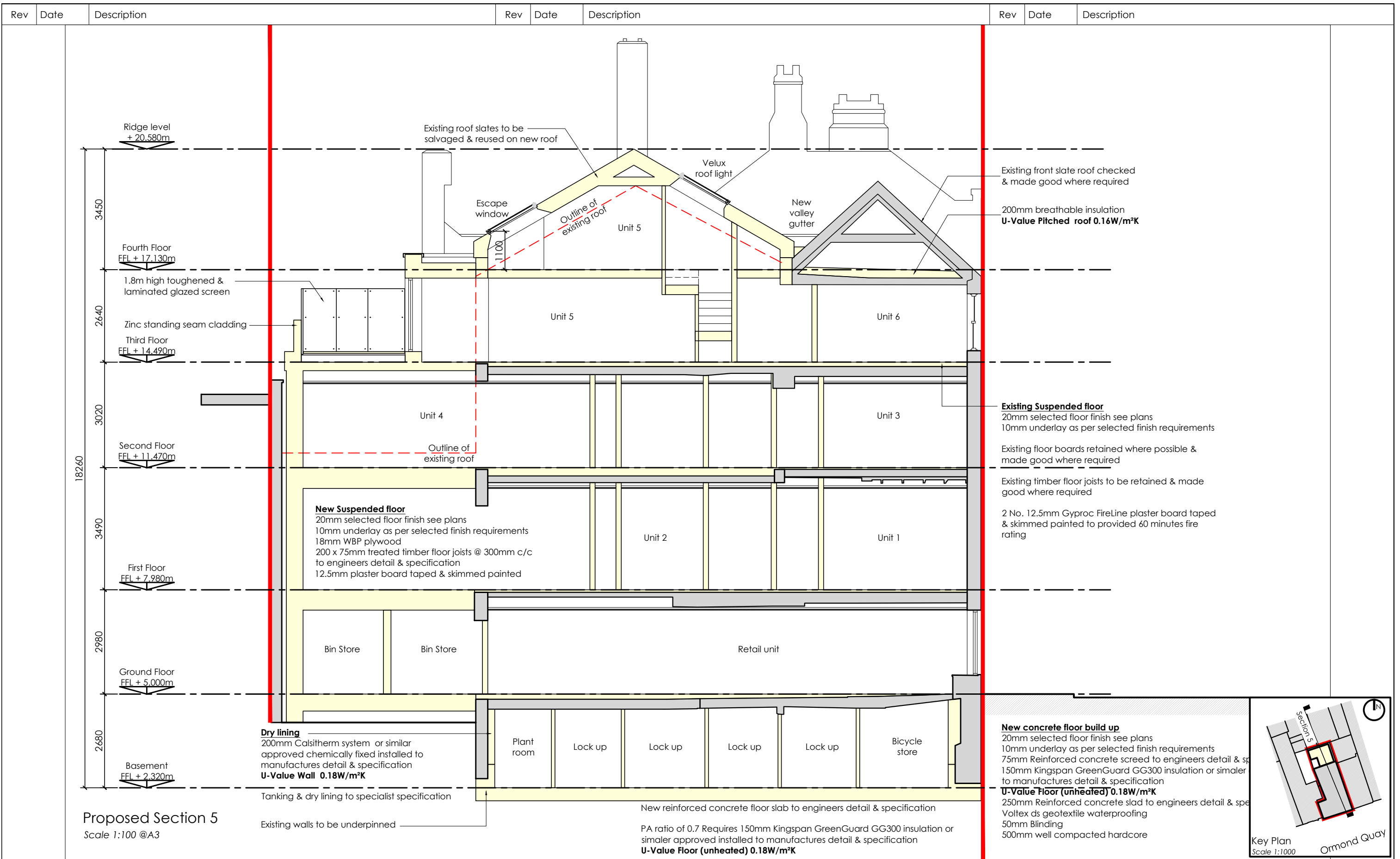

Unit 1,
20 Harcourt Street,
Dublin 2,
Republic of Ireland.
D02 H364

Landline ROI:
+353 (0)1 400 75 40

Mobile:
+353 (0)87 827 26 86

E-Mail:
olan@awl.ie

Do not scale from drawings, use figured dimensions only. Any discrepancies to be reported to the architect immediately. All materials & workmanship to comply with all current building regulations & building standards & codes of practice. Drawings to be read in conjunction with Architects specification, along with all relevant consultants drawings & specifications.

© COPYRIGHT OF ARCHITECTS WORKSHOP LTD. ALL RIGHTS RESERVED.

Drawing Title		Drawing No.		Revision	
Proposed Section 5		3-2-04		-	
Project		Scale		Checked By	
5 Ormond Quay Lower, Dublin 1		1:100 @ A3		OC	
Client		Date		Drawn By	
Mr Morgan Crow & John Larney		June 2020		RD	
		Project No.		Status	
		19-53		Planning	

Drawing No.		Revision	
3-2-04		-	
Scale		Checked By	
1:100 @ A3		OC	
Date		Drawn By	
June 2020		RD	
Project No.		Status	
19-53		Planning	