

1. All boundaries, dimensions and levels are to be checked on site before construction and any discrepancies are to be reported to the Architect.
2. Partial Service: Any discrepancies with site or other information is to be advised to the Architect and direction or approval is to be sought before the implementation of the detail.
3. Block and site plans are reproduced under license from the Ordnance Survey.
4. Do not scale this drawing.
5. For the purpose of coordination, all relevant parties must check this information prior to implementation and report any discrepancies to the Architect.

PROPOSED DEVELOPMENT

No 726 - 728 HOWTH ROAD

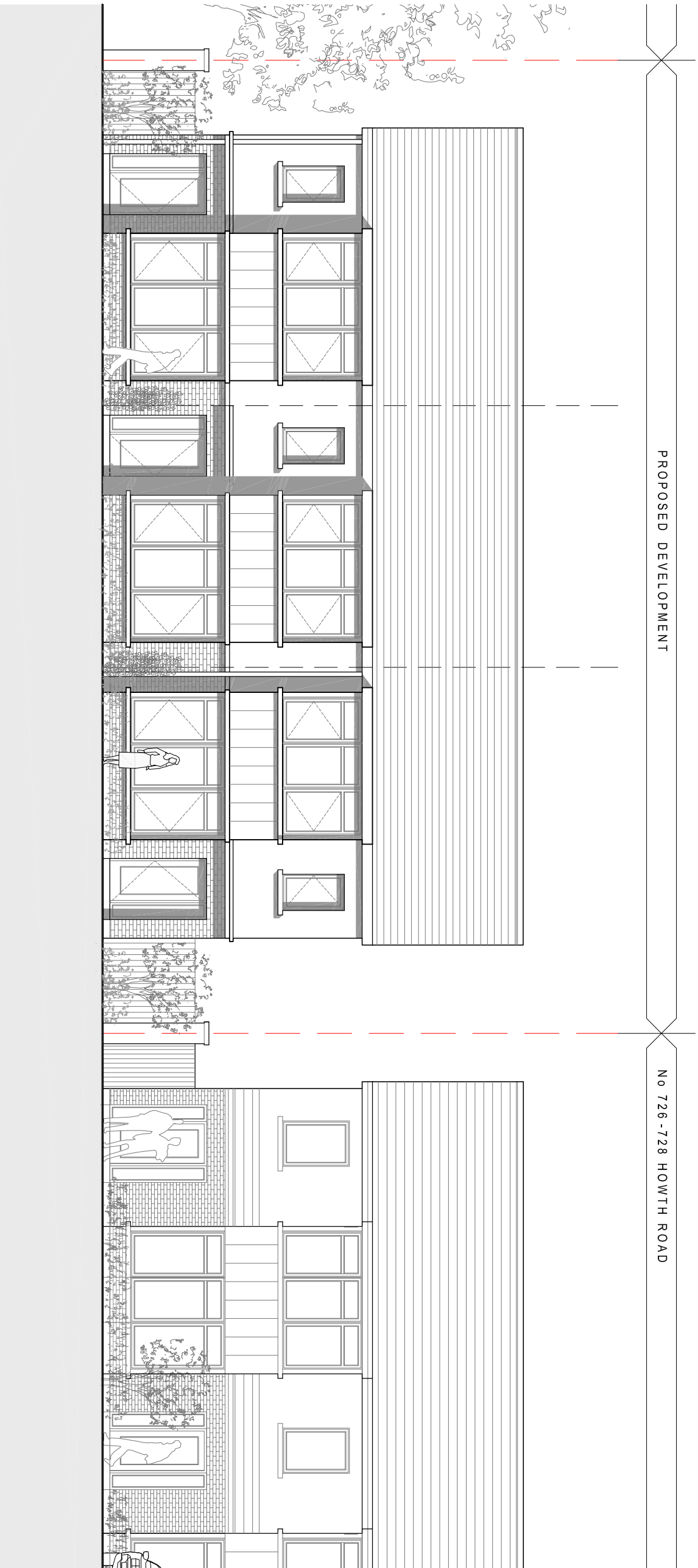

PROPOSED ELEVATION

SCALE 1:100

LEGEND.

--- OUTLINE OF SITE BOUNDARY

SKETCH DESIGN

Adrian Hill Architects
 No. 13 The Seapoint Building,
 44/45 Clontarf Road, Dublin 3.
 t: +353 1 479 3141
 w: adrianhill.ie

Client _____
 Project
 No. 724 Howth Road

Drawing
 PROPOSED FRONT ELEVATION
 OPTION A

Job No	Reg No	Rev No	Status
1707	(P)300	-	SKETCH DES
Scale	Date	Drawn by	Checked by
1:100@A3	Jun-17	PI	AH

Revisions

REV No	DATE	NOTE

