

FOXFIELD PARK

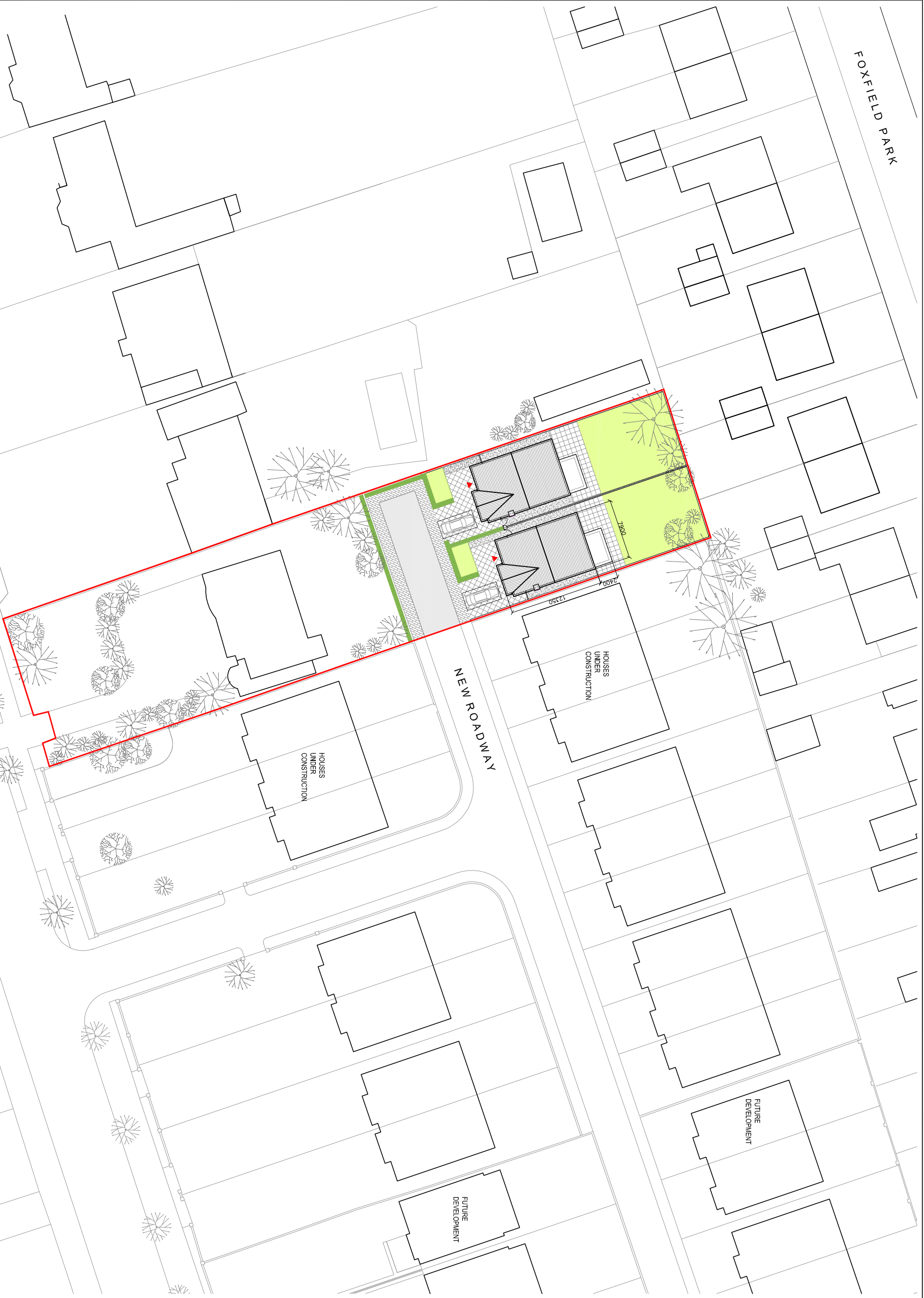

SITE LAYOUT PLAN  
SCALE 1:500

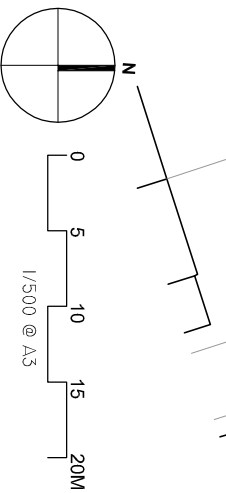

1. All boundaries, dimensions and levels are to be checked on site before construction and any discrepancies are to be reported to the Architect.
2. Partial Service: Any discrepancies with site or other information is to be advised to the Architect and direction or approval is to be sought before the implementation of the detail.
3. Block and site plans are reproduced under license from the Ordnance Survey.
4. Do not scale this drawing.
5. For the purpose of coordination, all relevant parties must check this information prior to implementation and report any discrepancies to the Architect.

**LEGEND.**  
 ——— OUTLINE OF SITE BOUNDARY  
 - - - - - STRUCTURE TO BE DEMOLISHED

**AREA SCHEDULE.**

HOUSE TYPE	NO.	SQ. M.	SQ. FT.
HOUSE TYPE B	181	1950	

**SKETCH DESIGN**

**Adrian Hill Architects**  
 No. 13 The Seapoint Building,  
 44/45 Clontarf Road, Dublin 3.  
 t: +353 1 479 3141  
 w: adrianhill.ie

Client: \_\_\_\_\_  
 Project: **No. 724 Howth Road**

Drawing: **PROPOSED SITE PLAN OPTION B**

Job No	Reg. No	Rev. No	Status
1707	(P)002	-	SKETCH DES

Scale: 1:500@A3 Date: Feb-17 Drawn by: PI Checked by: AH

Revisions

REV. NO	DATE	NOTE