

| TREE PLANTING SCHEDULE | | | | |
|------------------------|--------------------|-------------|-----------------|----------|
| TREE NO. | BOTANICAL NAME | COMMON NAME | SIZE | QUANTITY |
| T1 | Fraxinus excelsior | Ash | 14-18 girth @ 6 | 6 |
| T2 | Quercus robur | Oak | 14-18 girth @ 6 | 6 |
| T3 | Sorbus aucuparia | Rosow | 14-18 girth @ 6 | 6 |

PROPOSED HEDGEROWS TO BE PLANTED TO CONSIST A MIX OF THE FOLLOWING HAWTHORN, BLACKTHORN, HOLLY AND HAZEL

EXISTING HEDGE / TREE LINE SHOWN THUS

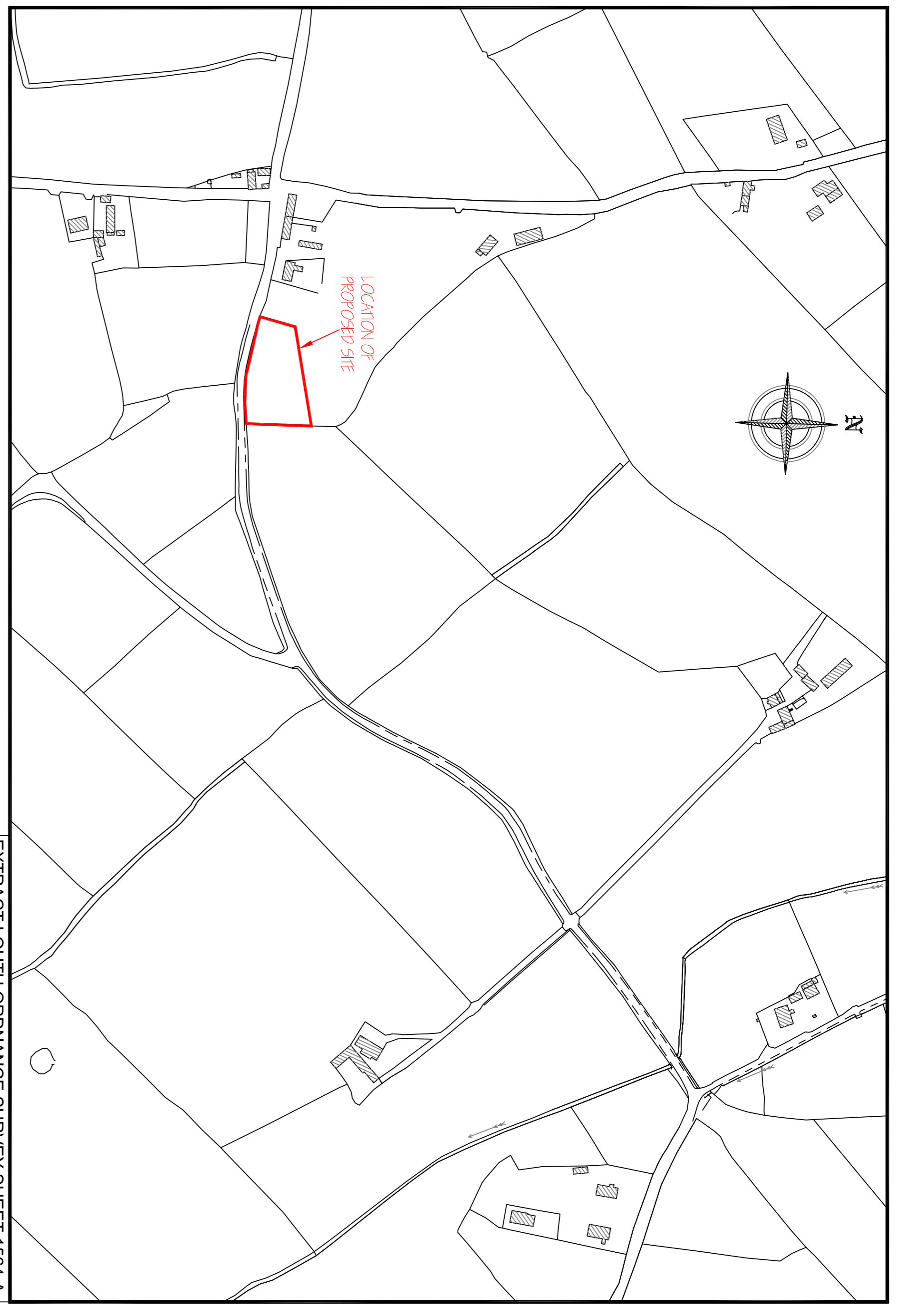
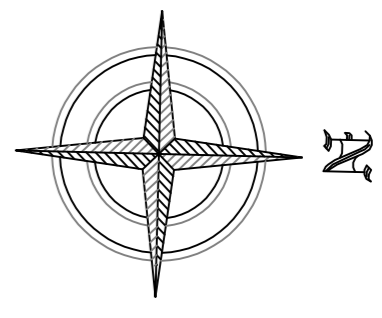

SITE LOCATION MAP
SCALE 1 : 2500

EXTRACT LOUTH ORDNANCE SURVEY SHEET 1564-A

THIS MAP HAS BEEN REPRODUCED UNDER LICENCE AGREEMENT WITH THE ORDNANCE SURVEY (IRELAND). LICENCE No. AR 0062219.

PROPOSED SITE BOUNDARY SHOWN SURROUNDED WITH RED LINE

PROPOSED SITE AREA
0.268 hectares 0.662 acres

SITE LAYOUT PLAN
SCALE 1 : 500

| | |
|--|-----------------------------------|
| ECC Design & Engineering Limited Jenkinsstown Business Park Jenkinsstown, Dundalk Co. Louth, Ireland, A91 WZ24 +353 (0) 42 938 3000 www.eccgroup.ie info@eccgroup.ie | |
| Permission for Development for One Dwellinghouse Daniel McKeever Annles, Killycurry, Dundalk | |
| DRAWING TITLE Site Location Map and Site Plan | |
| DRAWING STATUS Planning | DRAWING SCALES As shown |
| DRAWN BY Colm Holmes | REVISION DMCK - 002. |
| CHECKED BY Colm Holmes | |
| DATE February 2019 | |