

FOR SALE – INDUSTRIAL INVESTMENT

PSRA Reg No.001536



C.150. SQ. M. COMMERCIAL UNIT

UNIT W2G
LADYTOWN BUSINESS PARK
NAAS
CO. KILDARE



GUIDE PRICE: €90,000 (TENANT NOT AFFECTED)

Location:

Ladytown Business Park is located close to junction 10 of the M7 Motorway. The park is continually being developed and is considered one of the county's premier business/industrial locations. The park is a mixture of large detached and small terraced industrial units with office elements. The subject property occupies a prominent position within the park along the main throughfare.

Description:

The property comprises a modern commercial unit extending to 150 sq. m. The building is constructed of a steel portal frame construction with metal cladding to the external facade under a double skin insulated roof deck. Internally the unit is arranged to provide showroom with trade counter at ground floor level with toilet facilities. Office accommodation is arranged at first floor level. The property is fitted with an intruder and fire alarm.

Accommodation:

Warehouse	108 sq m	(1162 sq ft)
First Floor Office	42.60 sq m	(458 sq ft)
Total	150.0 sq m	(1620 sq ft)

Services:

We understand mains services are available to include electricity, water and sewerage and we understand that natural gas is available but not currently in the unit.

Quoting Price: €90,000 (Tenant Not Affected)

Lease:

The property is let to Xpert Hire & Sales Ltd for a term of 5 years from 11 April 2016 at current rent of €7,200 per annum exclusive.

Rates: Approx. €3,200 P.A.

BER: B3

Servide Charge: €650 P.A.

Joint Agents: Darac O'Neill & Co.045 856604

Viewing: By appointment.

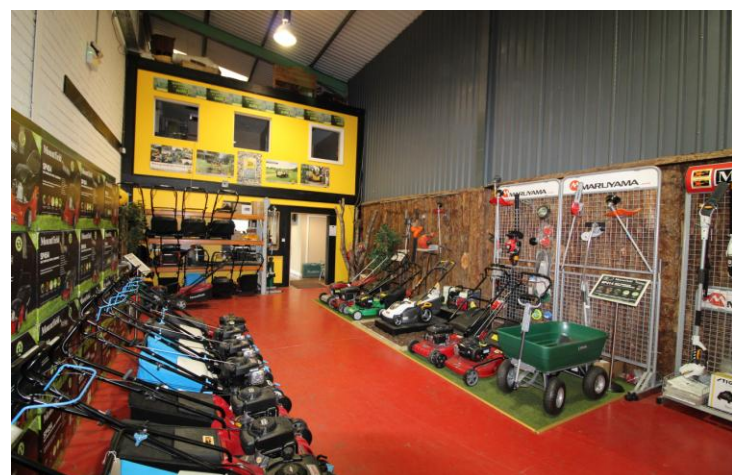

Further Information:

Liam Hargaden – liam@jordancs.ie
045-433550 – 086-2569750

These particulars are issued by Jordan Town and Country Estate Agents, on the understanding that any negotiations respecting the property mentioned are conducted through them. Every care is taken in preparing particulars but the firm do not hold themselves responsible for any inaccuracy in the particulars and terms of the property referred to, or for any expense that may be incurred in visiting same, should it prove unsuitable or have been let, sold or withdrawn. Applicants are advised to make an appointment through us before viewing and are respectfully requested to report their opinion after inspection. Should the above not be suitable please let us know your exact requirements. Any reasonable offer will be submitted to the owner for consideration. © Jordan Town & Country Estate Agents 2018. PSRA Reg No. 001536. All maps produced by permission of the Ordnance Survey Ireland License No. AU 0007518 © Government of Ireland.