

GROUND FLOOR
 GF existing = 31m²
 GF proposed = 44m²
 TOTAL GF AREA= 75m²

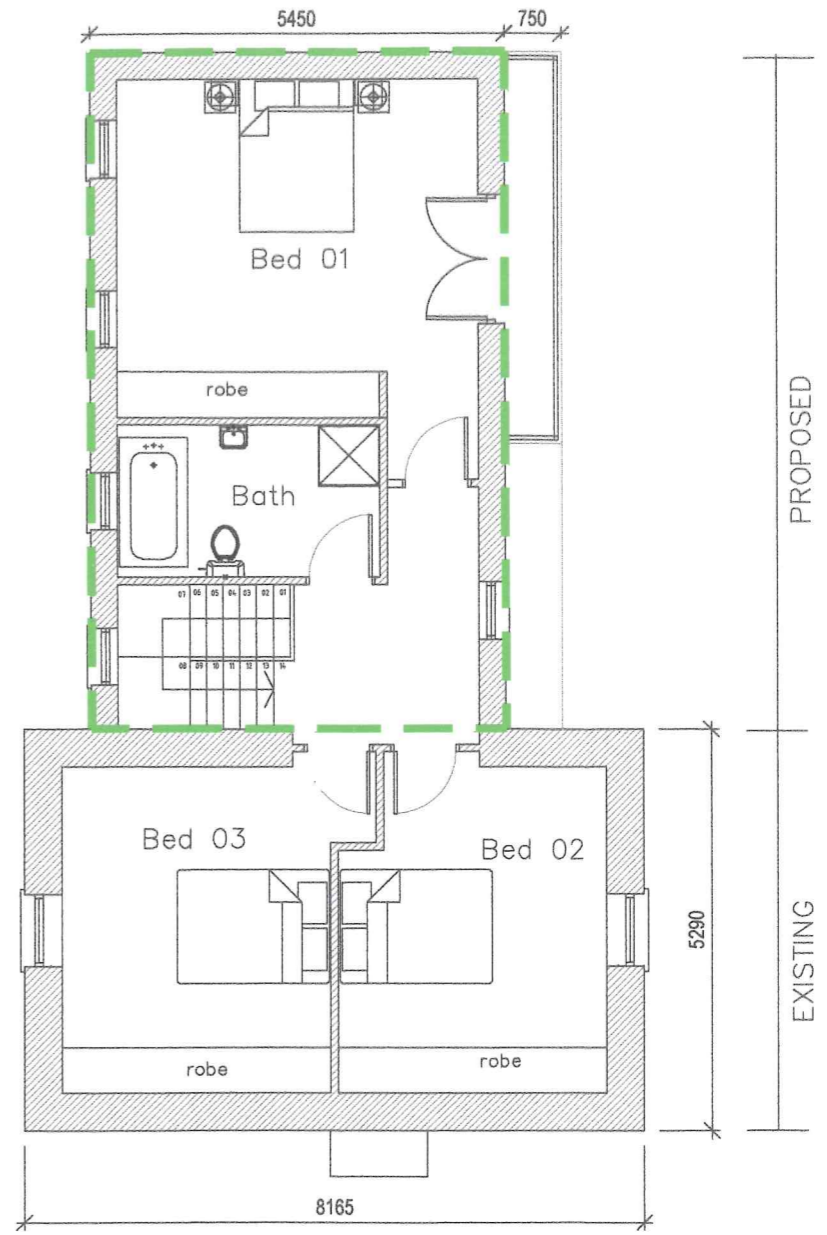
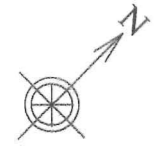

FIRST FLOOR
 FF existing = 31m²
 FF proposed = 41m²
 TOTAL FF AREA= 72m²
 TOTAL AREA= 147m²

KEY
 — AREA OF EXTENSION

THIS DRAWING IS ISSUED FOR PLANNING PURPOSES AND IS NOT INTENDED AS A CONSTRUCTION DRAWING

DO NOT SCALE FROM THIS DRAWING. DISCREPANCIES AND OMISSIONS TO BE REPORTED IMMEDIATELY TO THE ARCHITECT.

No part of this publication may be stored, transmitted, copied or reproduced by any means, electronic, mechanical, photocopying, recorded or otherwise without the prior permission of Liam Ryan. All rights reserved and only Liam Ryan may make any alterations to this publication.



LIAM RYAN
 ARCHITECTURAL DESIGN & PLANNING

Attanagh,
 Co. Laois
 m : 086 2666097
 e : ryanliam1955@gmail.com

ISSUE: **PLANNING** Client/Council

CLIENT: PAT HAYES

PROJECT: Extension + Renovation of Dwelling at Castletown, Galmoy, Co. Kilkenny

DATE: 05/09/2022 SCALES: 1:100@A3 DRAWN BY: OR

DRAWING: PROPOSED PLANS DRAWING No.: A101 JOB No. 2214 ISSUE: P

DWG. FILE: C:\WINDOWS\Desktop\Office Work\2200's.dwg