



Land C. 50 Acres/20.2 Ha.

Rathangan Demense, Rathangan,
County Kildare

 (01) 490 3201

 www.jpmdoyle.ie

For Sale by Private Treaty

LOCATION

The property is located within touching distance of Rathangan Village. Access to the lands is via a cul-de-sac lane off the R414 (1.2km from Town Centre). There is good access to the lands via both the M4 & M7 each route is c. 1 hour from Dublin.

Kildare Town: c. 10km, Monasterevin: c. 9km, Newbridge: 17km, Naas: c. 21km.

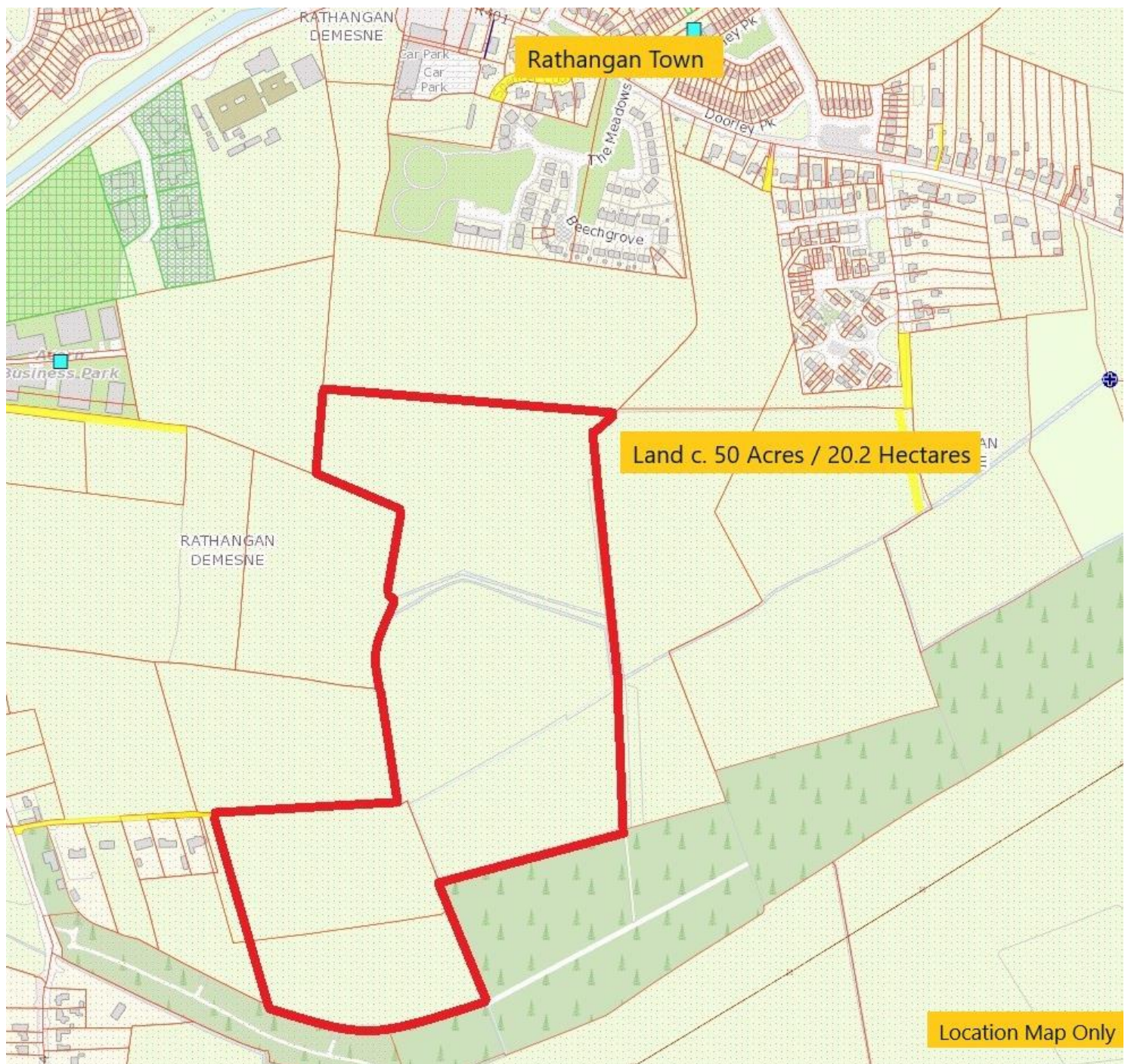

DESCRIPTION:

Description: Substantial land holding extending to c. 50 Acres / 20.3 Hectares boarding the Rathangan Village & touching the Development Plan Boundary 2017. The lands can only be described top quality. Currently in tillage & benefitting from mature boundaries, good divisions & substantial naturally drainage. Although the land makes for the best of tillage ground it would also lend itself to a beef, sheep, dairy or conversion to a stud farm. The boundaries offer good shelter for animals.

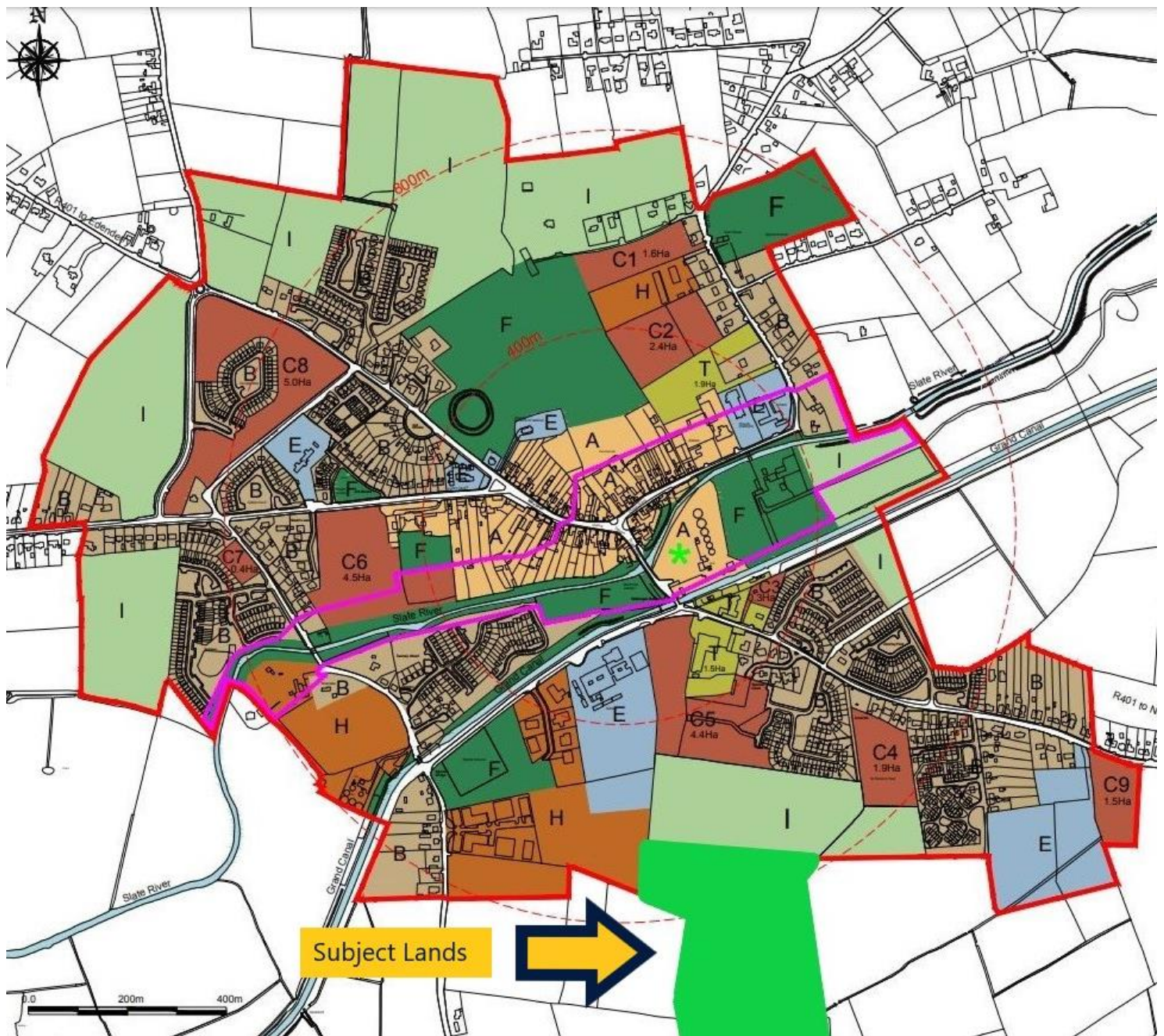



VIEWING:

BY APPOINTMENT ONLY

PRICE REGION:

€700,000



JP&M
DOYLE

Established. 1952

105 Terenure Road East, Dublin 6, D06 XD29.

t: (01) 490 3201

f: (01) 490 7292

e: enquiries@jpmdoyle.ie

PSRA Licence: 002264

J.P. & M. Doyle Ltd., for themselves and for the vendors of this property whose agents they are, give notice that:

- (1) the particulars are set out as a general outline for the guidance of intending purchasers and do not constitute part of an offer or contract.
- (2) all description, dimensions, references to condition and necessary permission of use and occupation, and other details are given in good faith and are believed to be correct, but any intending purchasers or tenants should not rely on them as statements or representations of fact but must satisfy themselves by inspection or otherwise as to the correctness of each of them.
- (3) no person in the employment of J.P. & M. Doyle Ltd. has any authority to make or give any representations or warranty whatever in relation to the property.