

EXISTING DEVELOPMENT

SCALE 1:100

site notice location shown thus

site boundary outlined in red

SEE SEPARATE DRAWING FOR SITE MAP AND DRAINAGE

EXISTING WALLS

PROPOSED WALLS

PRINCIPAL MODIFICATIONS

NEW AREAS/WORKS SUBJECT TO CURRENT APPLICATION

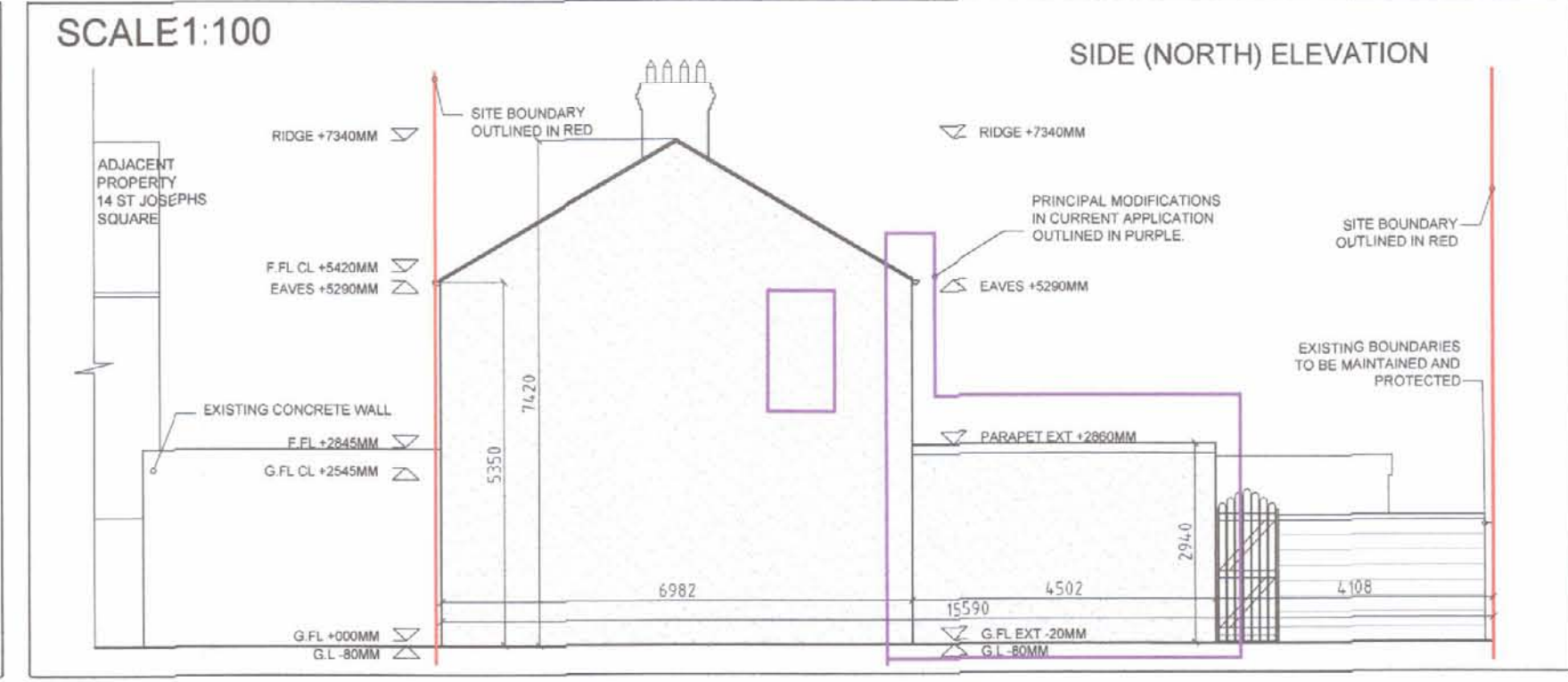

PROPOSED DEVELOPMENT

SCALE 1:100

site notice location shown thus

site boundary outlined in red

SEE SEPARATE DRAWING FOR SITE MAP AND DRAINAGE

EXISTING WALLS

PROPOSED WALLS

PRINCIPAL MODIFICATIONS

NEW AREAS/WORKS SUBJECT TO CURRENT APPLICATION

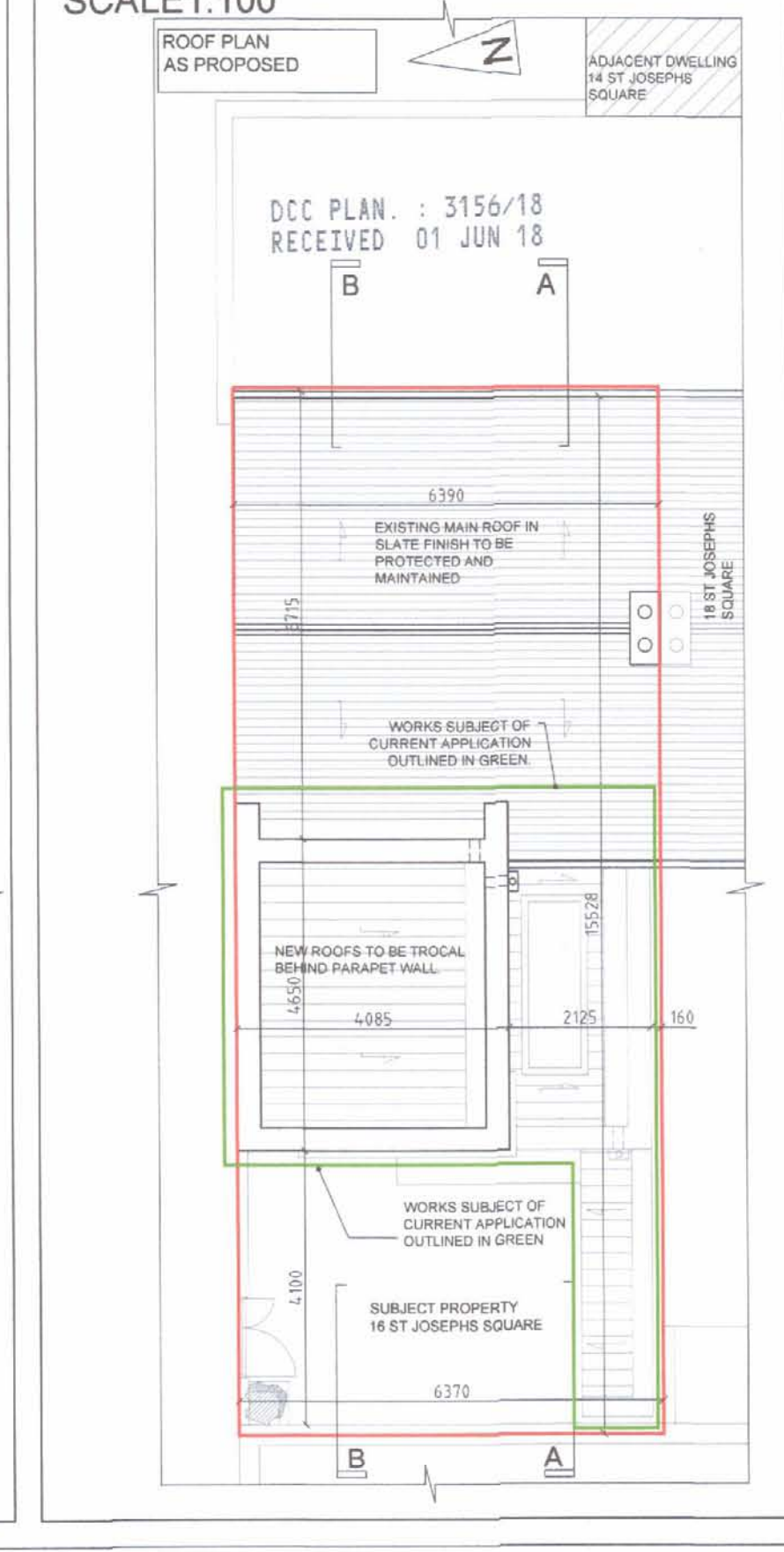
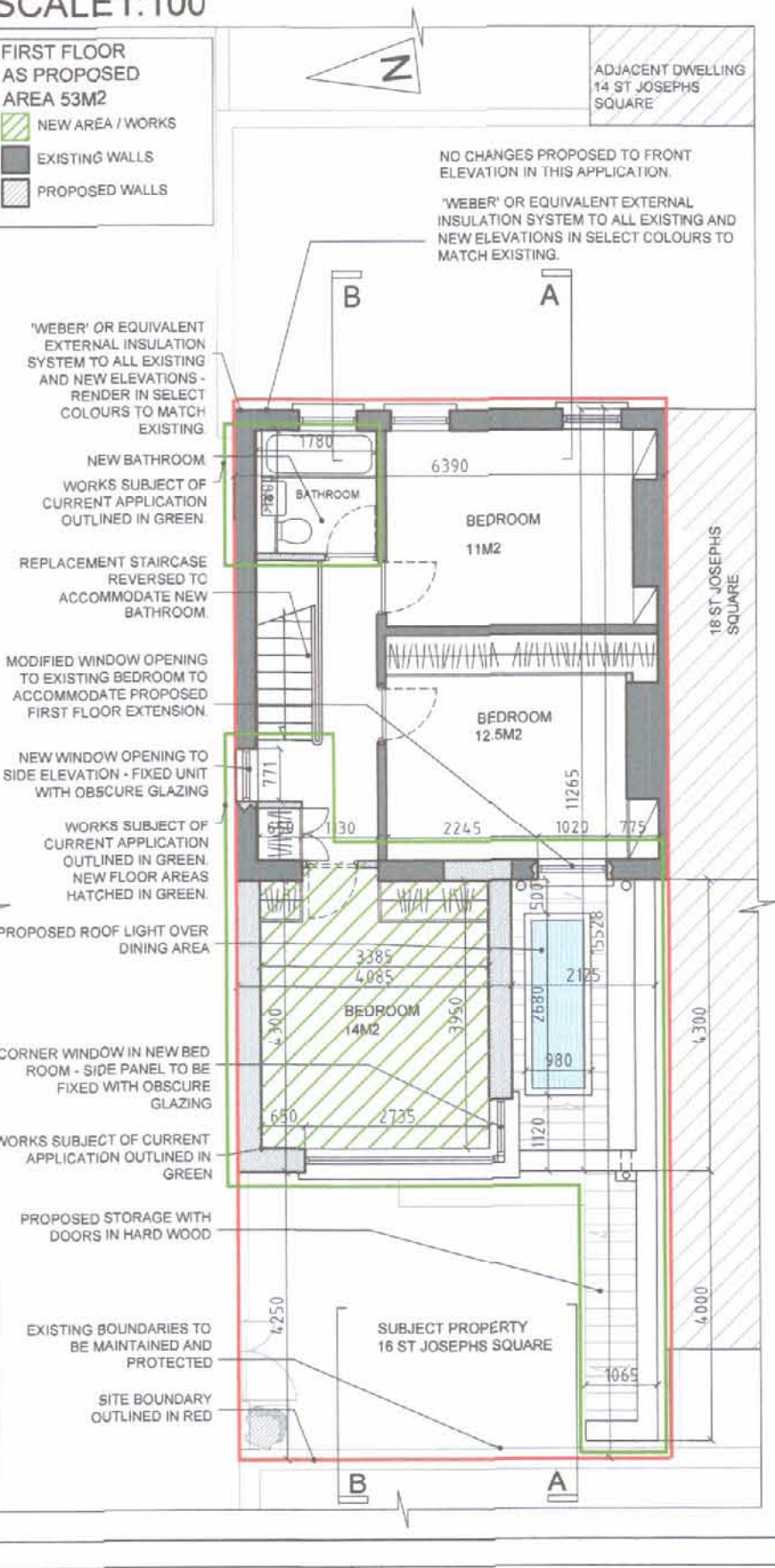
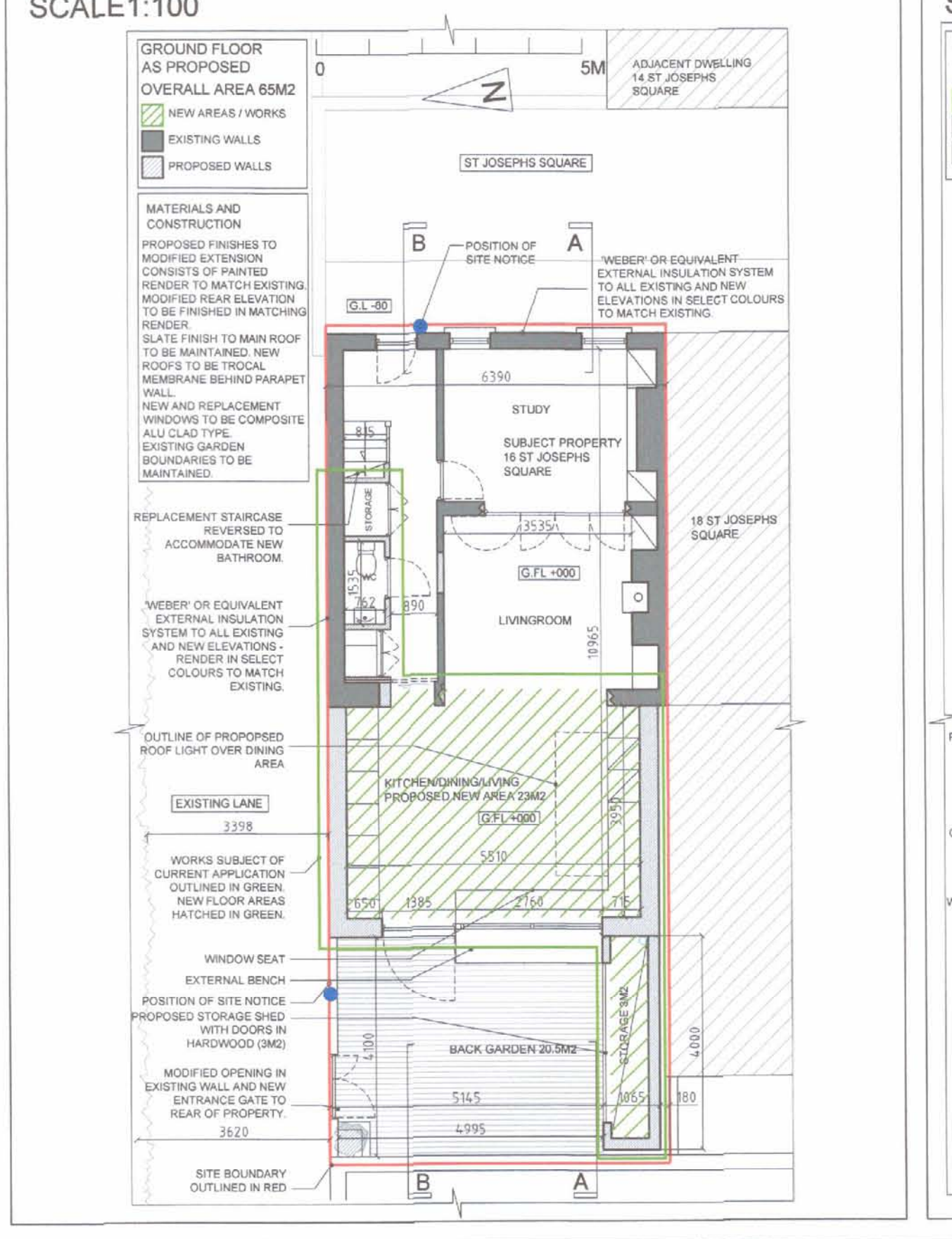
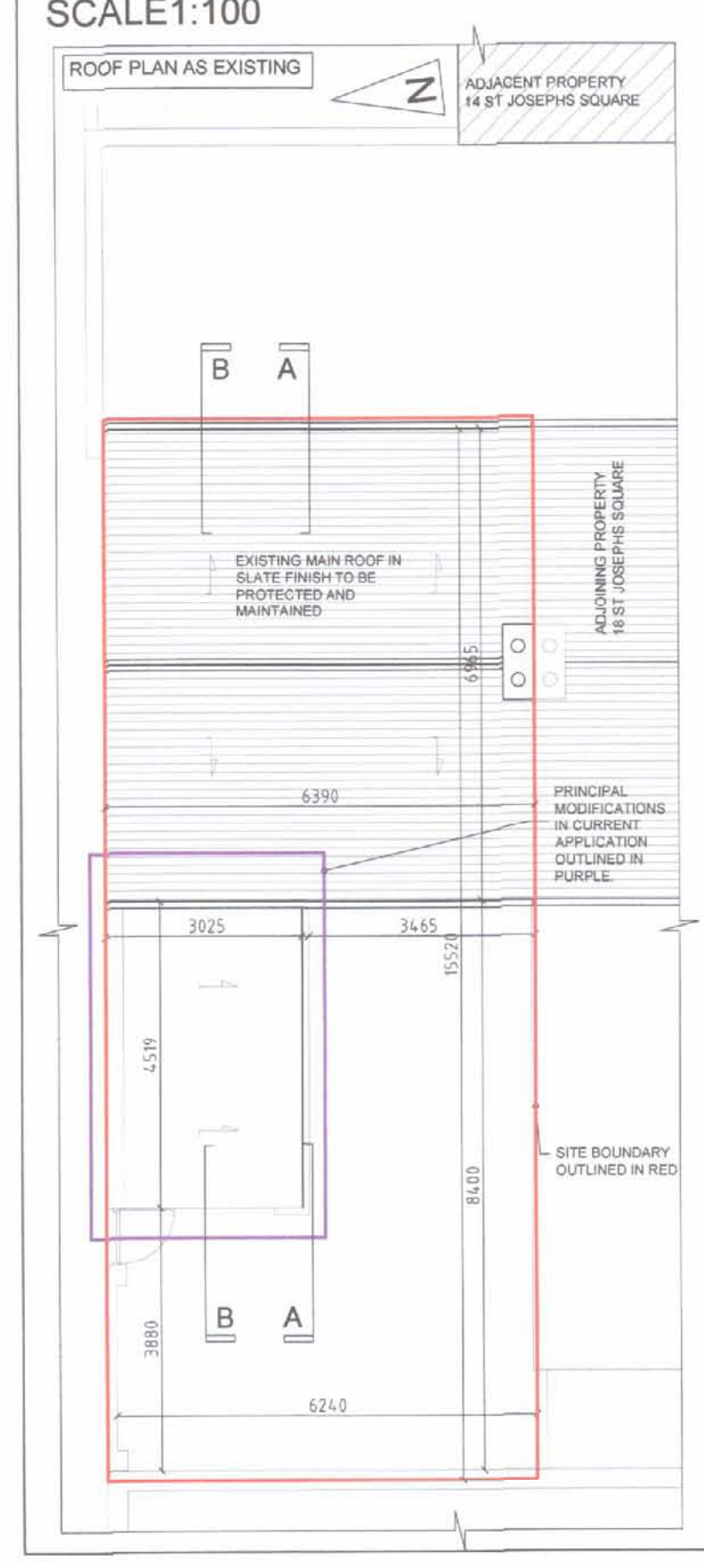
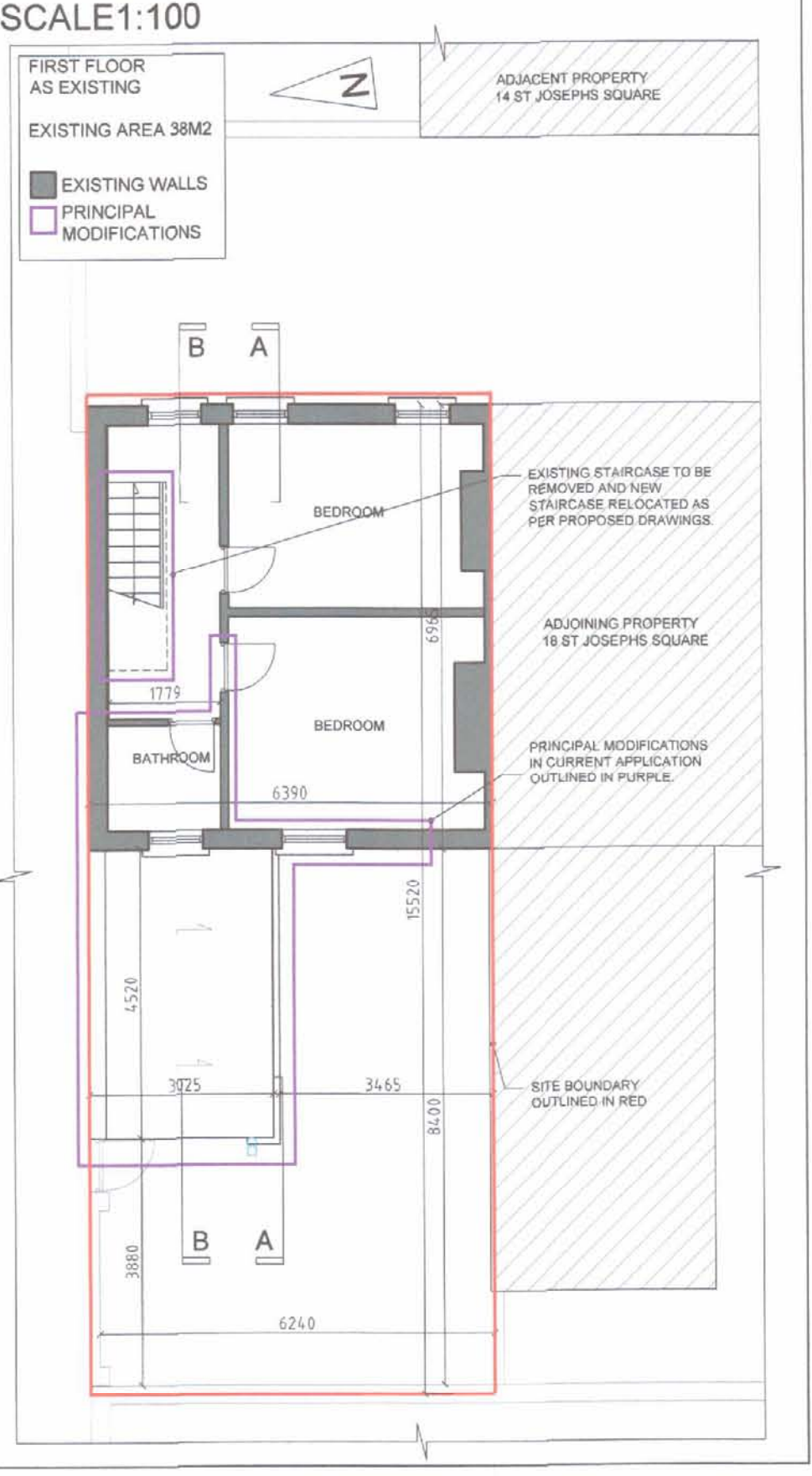
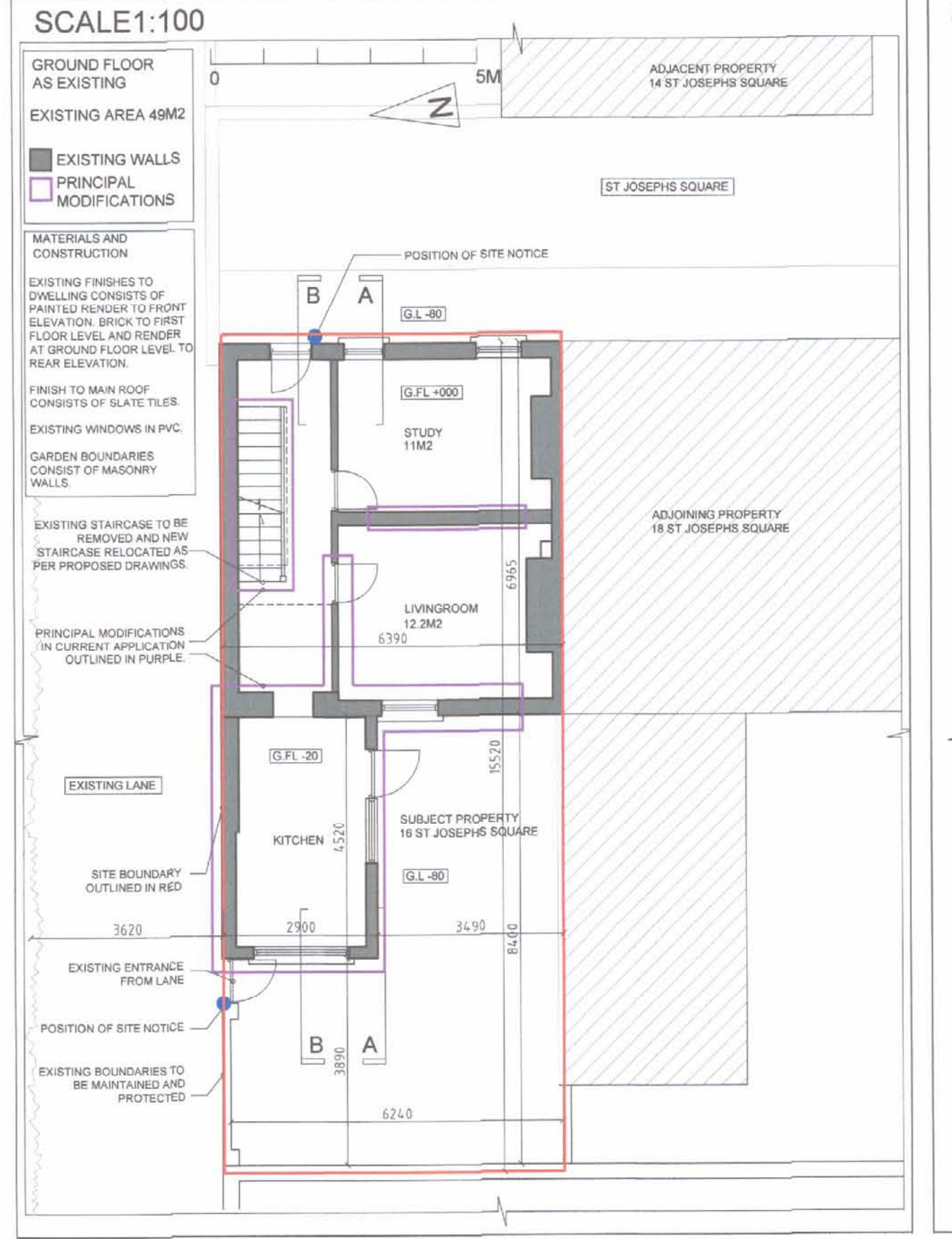
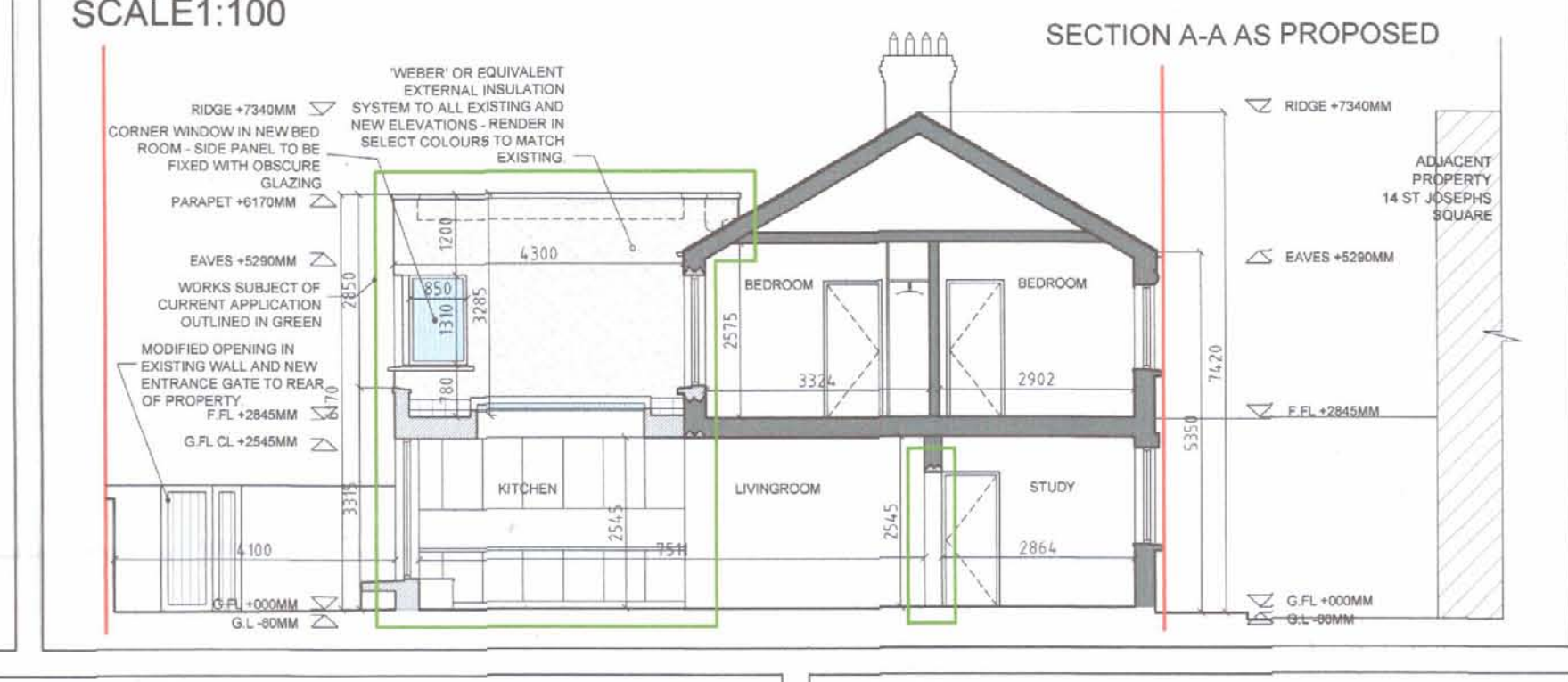
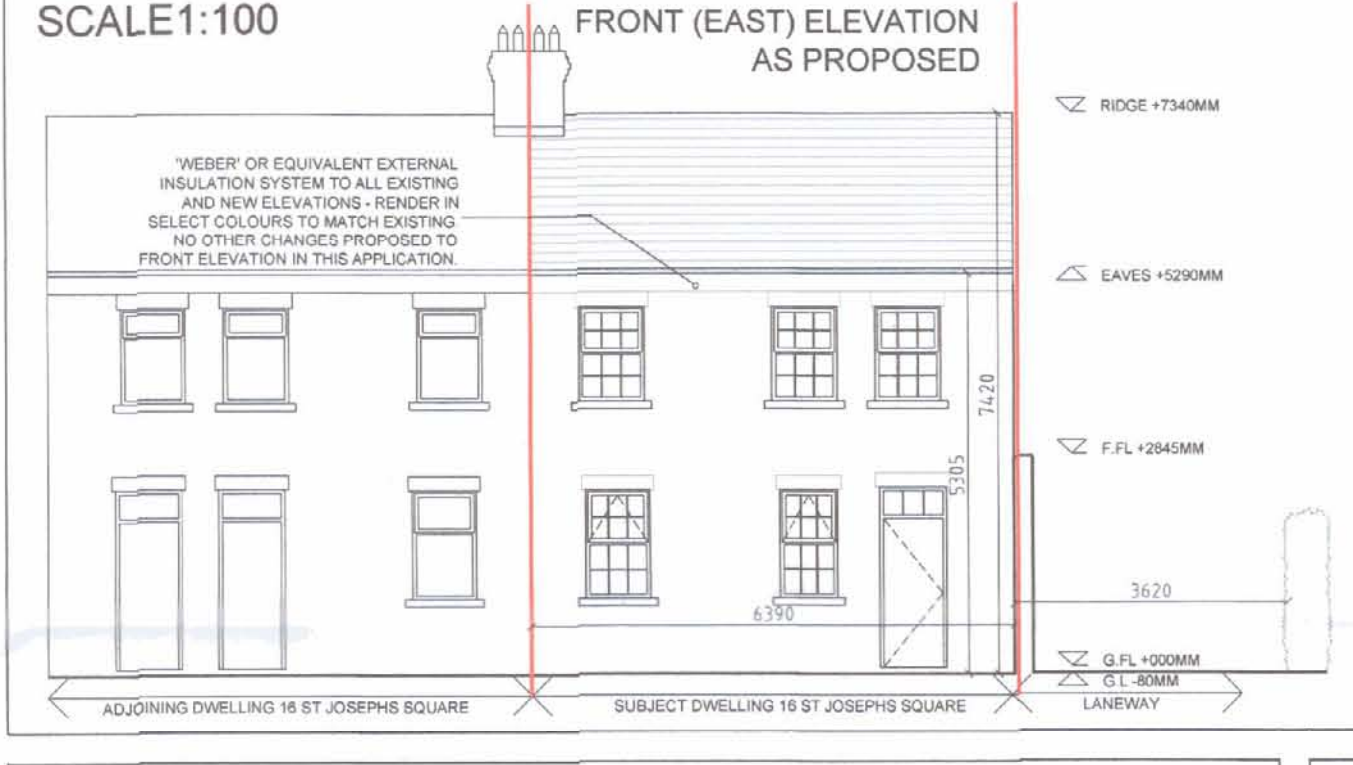
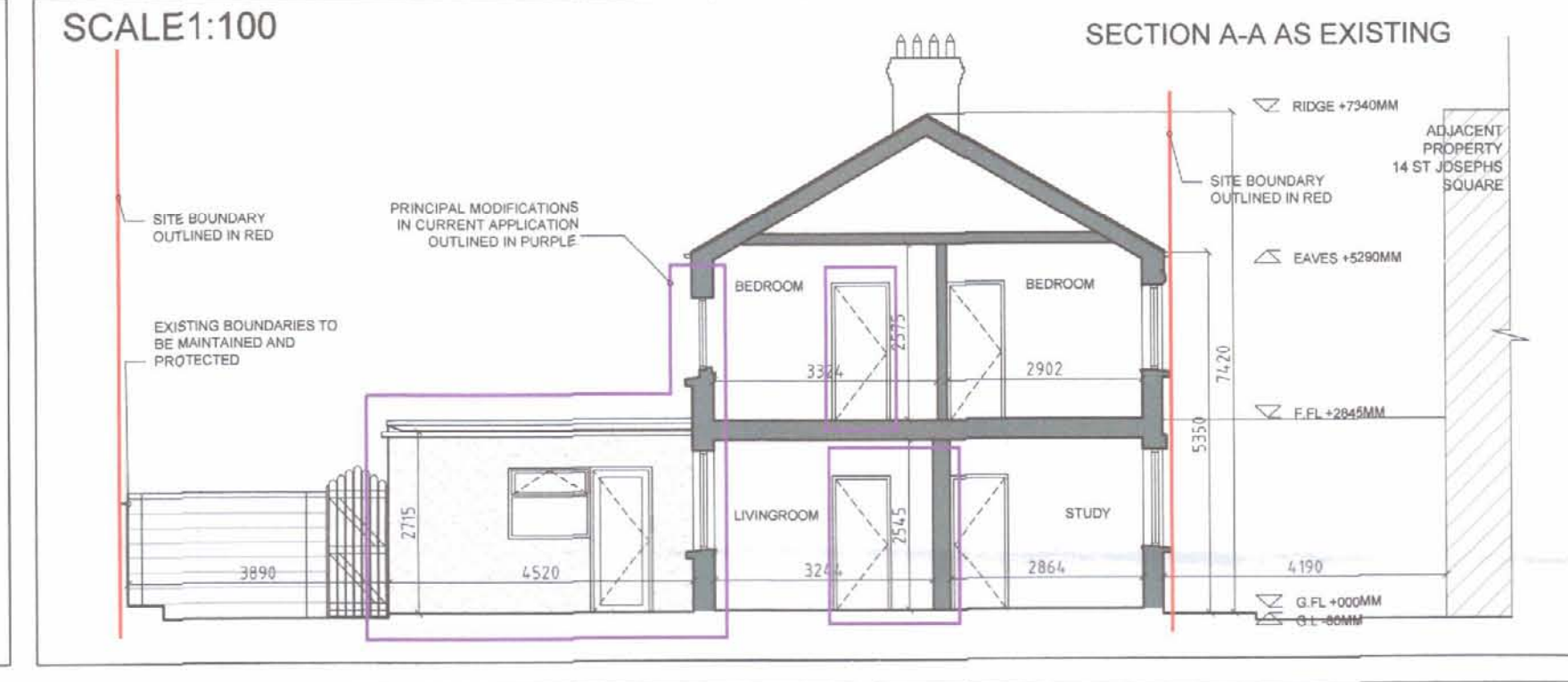
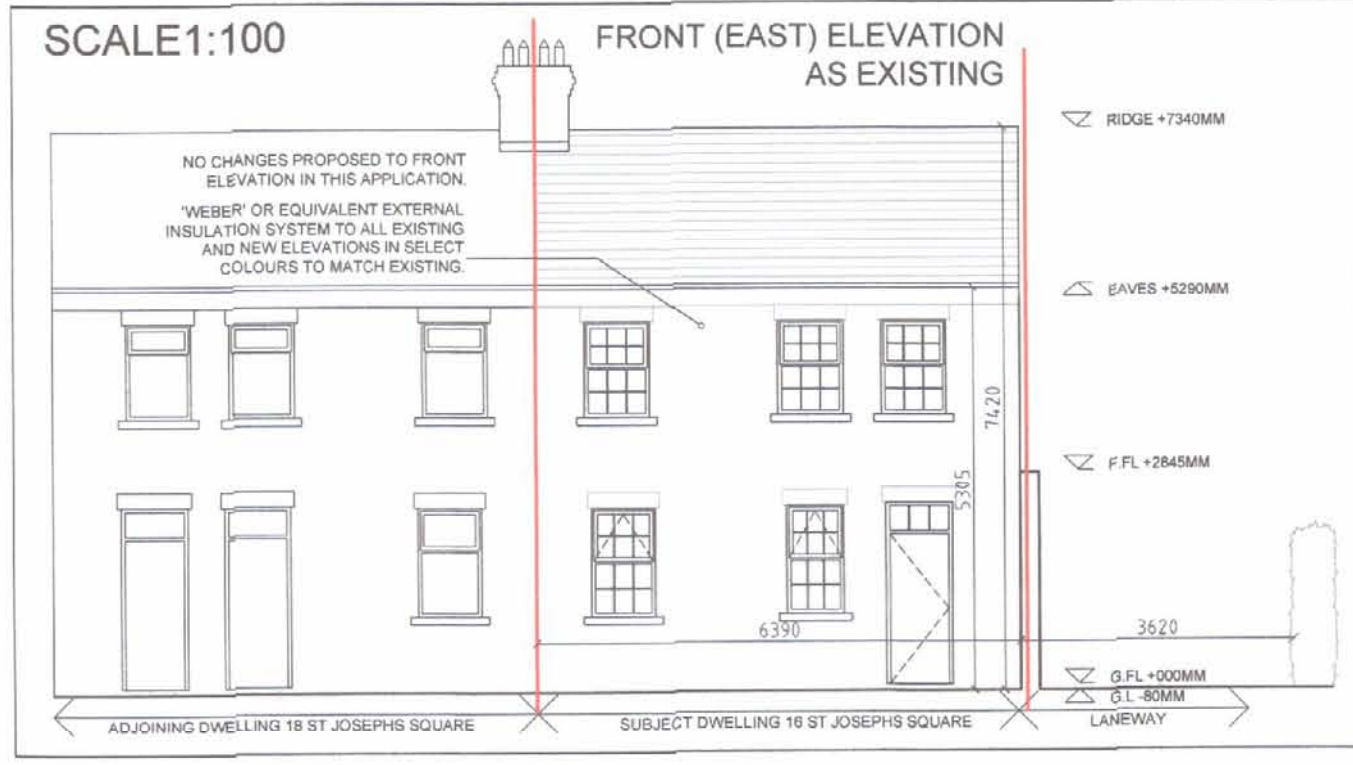
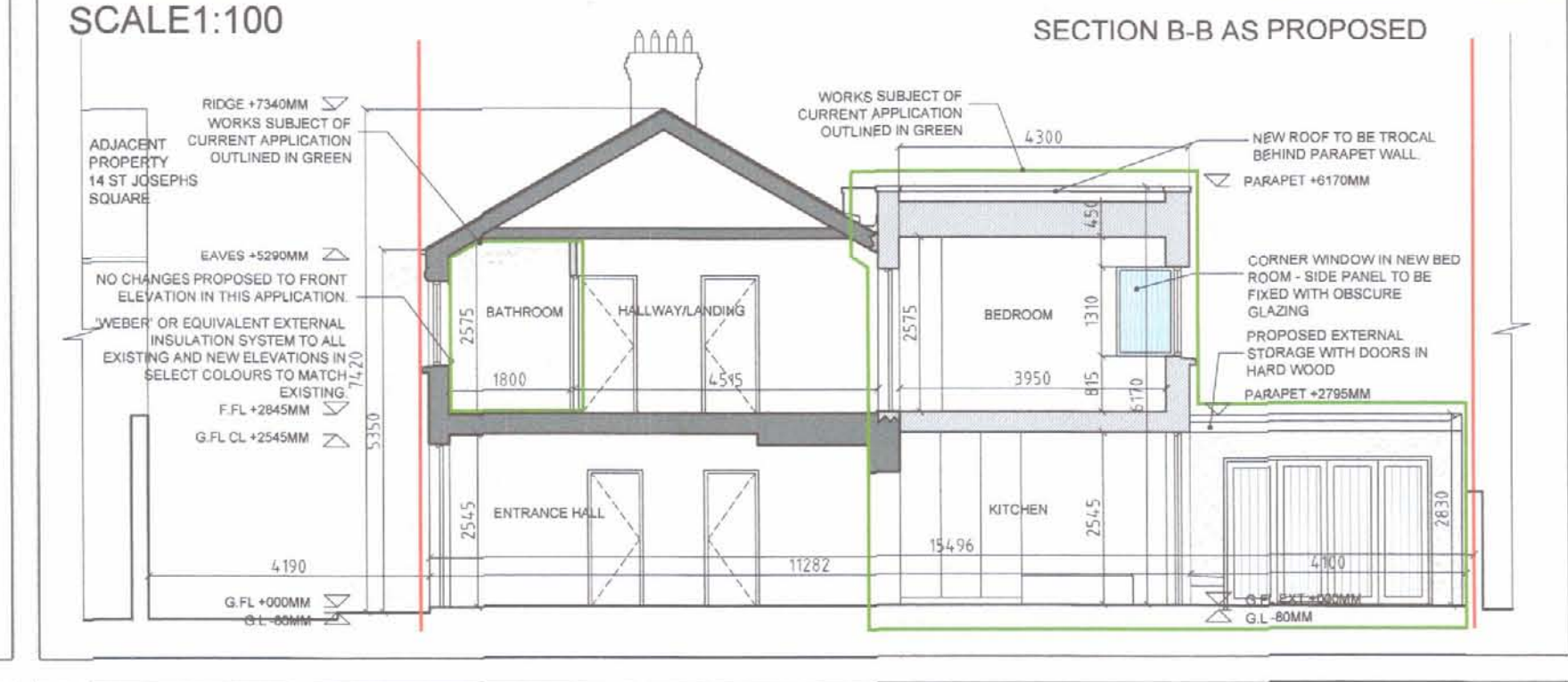
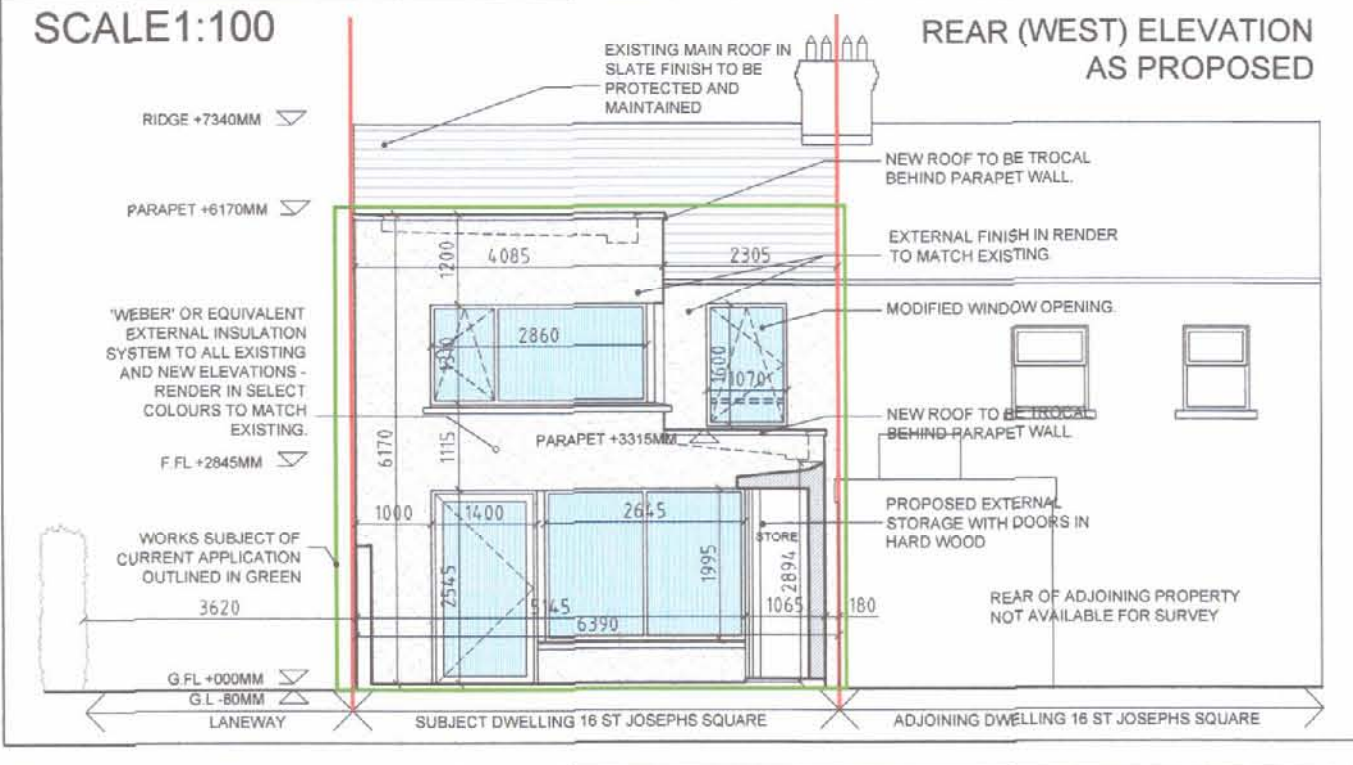
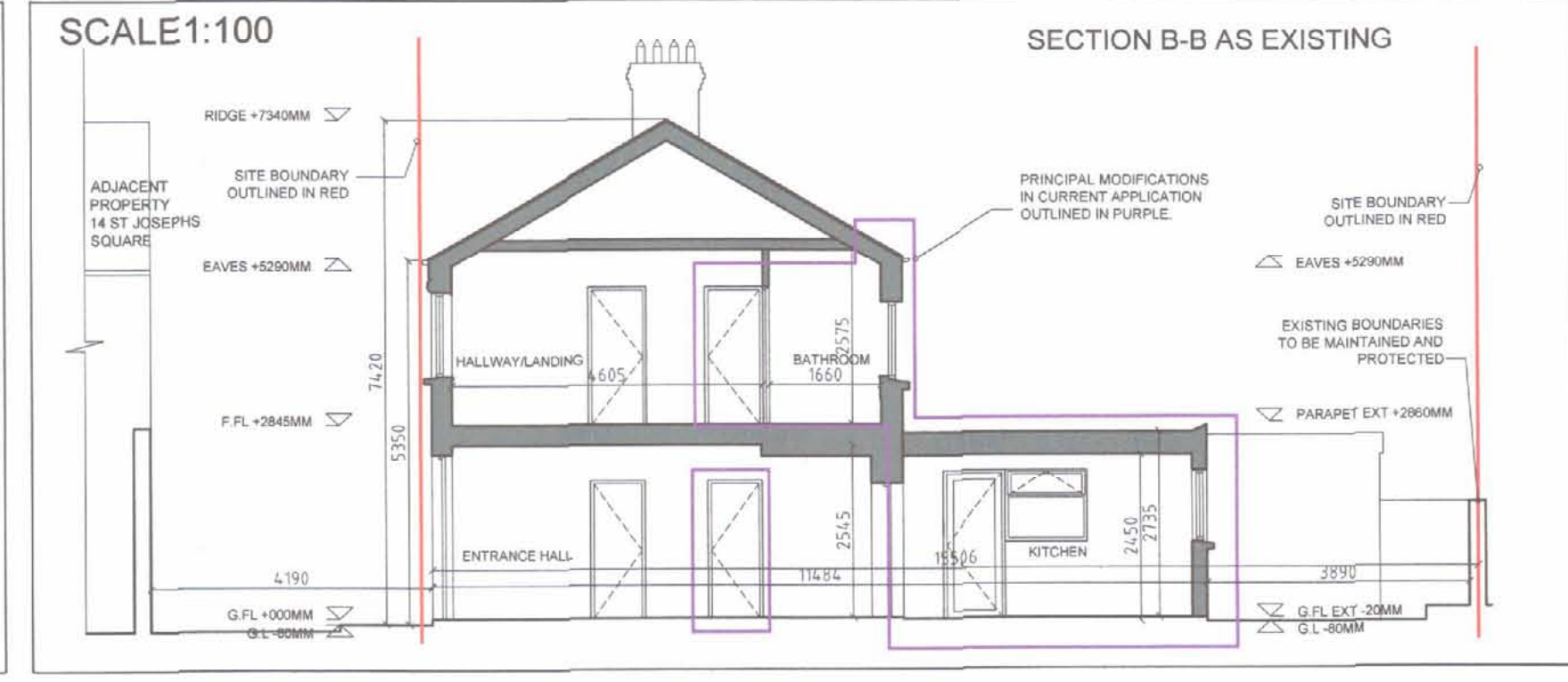
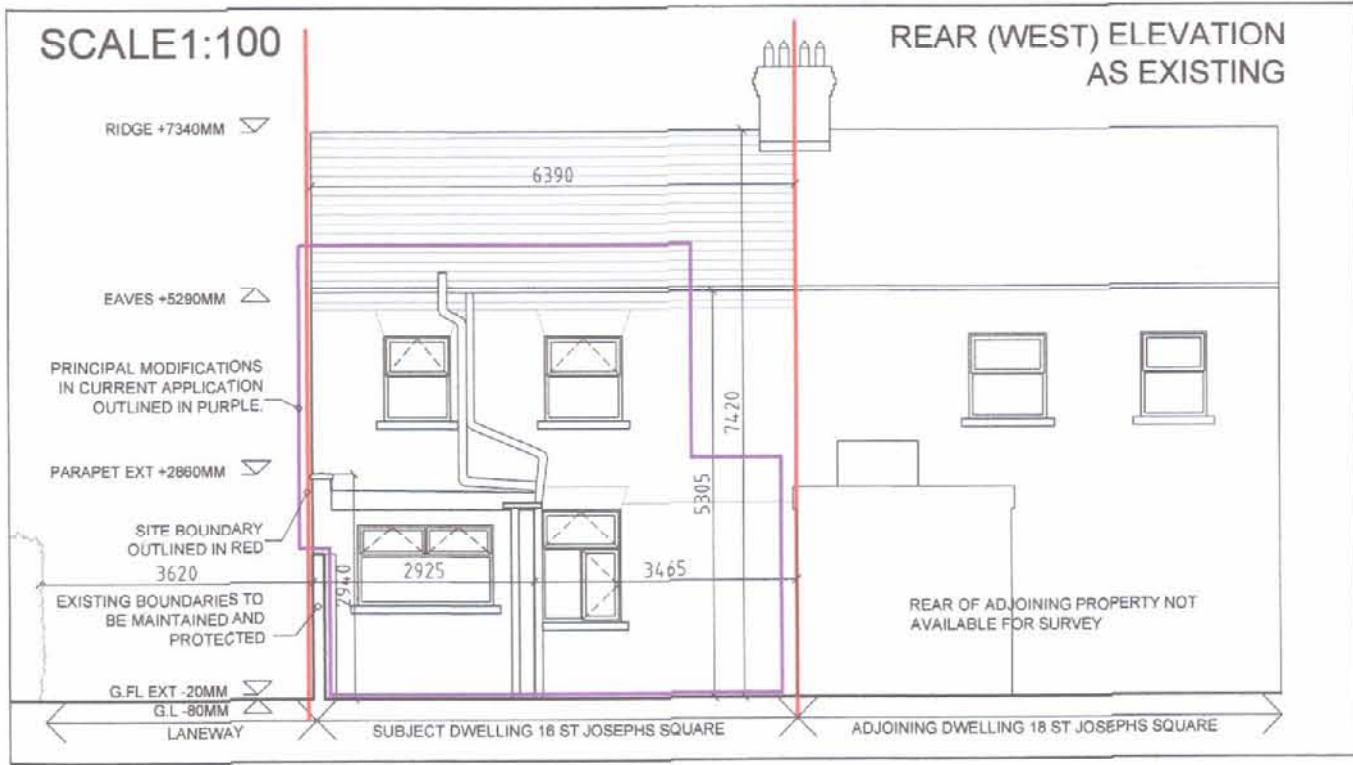
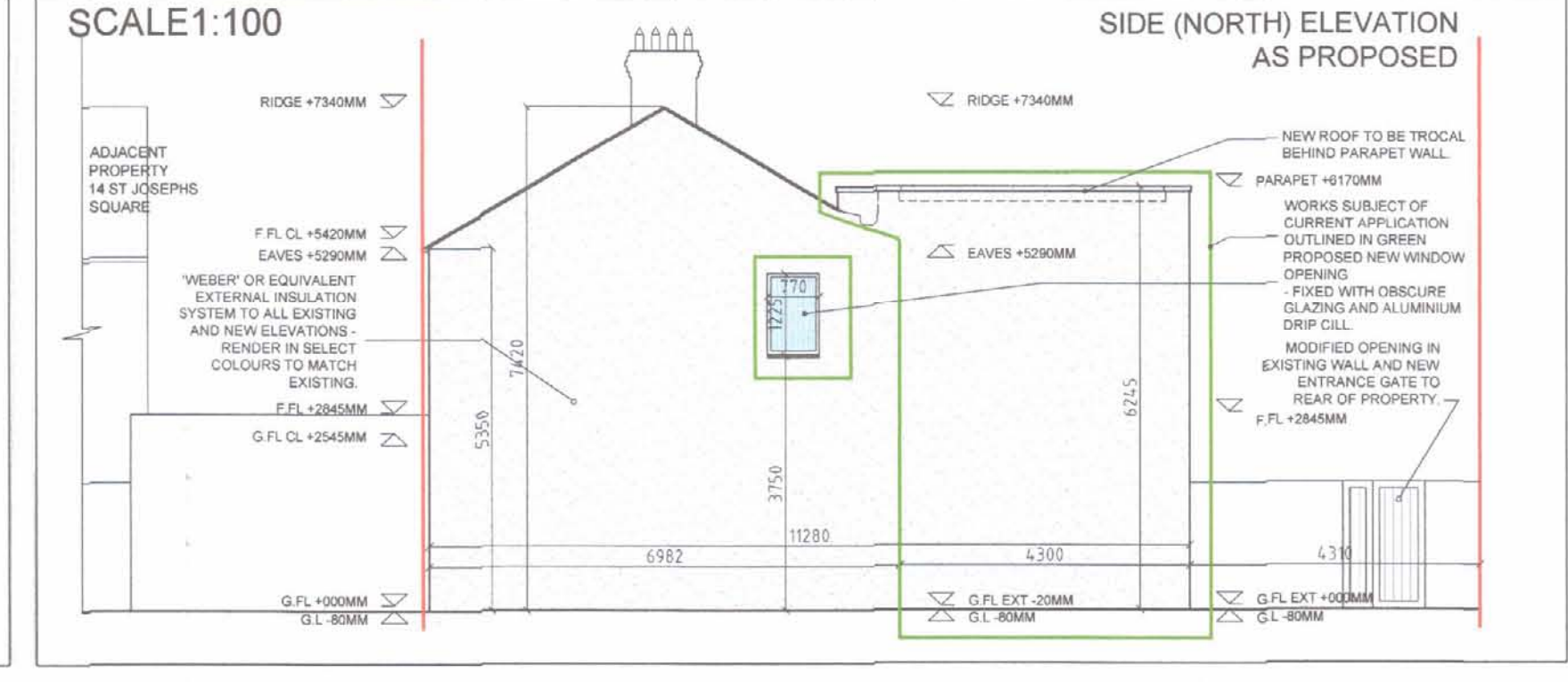

PLANNING APPLICATION

site notice location shown thus

site boundary outlined in red

Patrick Harrington Architects
Argus House Malpas Street, Blackpitts, Dublin 8. Tel: (01) 662 5660 E: info@pha.ie

CLIENT: T O'DWYER
PROJECT: EXTENSION TO DWELLING
DRAWING: DEVELOPMENT AS EXISTING & PROPOSED
NOTES: Do Not Scale. Use Figured Dimensions Only. If in Doubt Ask. Not for Construction Purposes unless Specifically Marked.

SITE: 18 ST JOSEPHS SQUARE, CLONTARF, D.3
SCALE: 1:100
REVISION: REV. No.

DRAWN BY: ELH
PAGE: 2

JOB CODE: SJS.001
DATE: MAY 2018
REV. DATE: