

For Sale

Asking Price: €300,000



26 Glen Richards Wood,
Poulshone,
Co. Wexford
Y25 WR61



sherryfitz.ie



26 Glen Richards Wood is an impressive five bedroom detached residence located in an exclusive area overlooking the Irish Sea and within walking distance of the beautiful Poulshone Bay Beach.

This property comes to the market in fabulous condition and will make a great family home or a beautiful seaside escape. The entrance hallway opens to the spacious open plan living room and kitchen area providing a large open airy feel, maximising the light and with double doors opening to the sun drenched, west facing, fully enclosed rear garden. The well-equipped kitchen and comfortable living space makes alfresco dining a must throughout the summer months.

On each wing, there are two spacious bedrooms, a total of four fabulous bedrooms with a guest bathroom between them completing the accommodation. On the first floor is a fifth bedroom with walk-in wardrobe

A wide range of activities and amenities are on your doorstep, with beautiful beaches, forest walks, top golf courses and internationally acclaimed spa's catering to your every whim. This friendly coastal community provides numerous eateries and cafes and with amusement parks, crazy golf, ten pin bowling easily keeping the kids entertained.

Located less than an hour from Dublin, makes this an ideal coastal getaway and with the improvements in the M11 motorway, coming from Dublin has never been so easy.



Accommodation

GROUND FLOOR

Entrance porch 1.03m x 1.89m (3'5" x 6'2"): at widest point, tiled flooring.

Kitchen/Dining/Living 8.82m x 6.01m (28'11" x 19'9"): tiled flooring, fitted kitchen units, electric hob, electric oven, fridge freezer and 2 no. double doors to rear garden.

Bathroom 2.32m x 1.98m (7'7" x 6'6"): tiled flooring and bath, bath, WC and wash hand basin.

Bedroom 1 4.38m x 3.03m (14'4" x 9'11"): laminate wood flooring.

Bedroom 2 4.28m x 3.03m (14'1" x 9'11"): laminate wood flooring.

Shower Room 1.72m x 1.95m (5'8" x 6'5"): tiled flooring and walls, shower, WC and wash hand basin.

Bedroom 3 4.38m x 3.03m (14'4" x 9'11"): laminate wood flooring.

Bedroom 4 4.28m x 3.03m (14'1" x 9'11"): laminate wood flooring.

FIRST FLOOR

Master Bedroom 5 8.76m x 6.07m (28'9" x 19'11"): carpet flooring and walk-in wardrobe.





Special Features & Services

- 5 Bedroom detached dwelling.
- O.F.C.H
- West facing rear garden.
- Close to beach.
- Superb location within walking distance to Poulshone Bay Beach and Riverchapel and 9km to Gorey town centre and 7.7km to M11.





Directions
Y25 WR61



GROUND FLOOR

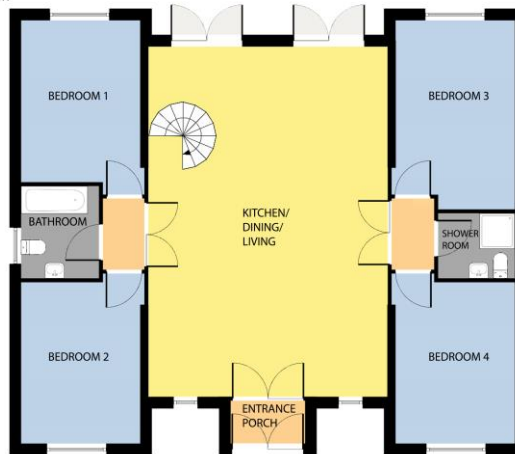

Whilst every attempt has been made to ensure the accuracy of the floor plan contained here, measurements of doors, windows, rooms and any other items are approximate and no responsibility is taken for any error, omission, or mis-statement. This plan is for illustrative purposes only and should be used as such by any prospective purchaser. The services, systems and applications shown here have not been tested and no guarantee as to their operability or efficiency can be given.

COPYRIGHT: SHOWCASE IMAGES.IE

FIRST FLOOR

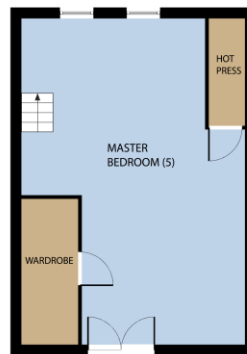

Whilst every attempt has been made to ensure the accuracy of the floor plan contained here, measurements of doors, windows, rooms and any other items are approximate and no responsibility is taken for any error, omission, or mis-statement. This plan is for illustrative purposes only and should be used as such by any prospective purchaser. The services, systems and applications shown here have not been tested and no guarantee as to their operability or efficiency can be given.

COPYRIGHT: SHOWCASE IMAGES.IE



CONTACT

Sherry FitzGerald O'Leary Kinsella
Tara View, Esmonde Street, Gorey,
Co Wexford
T: 053 9430088
E: info@olearykinsella.com

OFFICE OPENING HOURS

Our office opening hours are:
9am – 1pm & 2pm – 5.30pm
Monday to Friday.
Viewings conducted 6 days
(including Saturdays).

VIEWING

Viewing by appointment.

sherryfitz.ie

CONDITIONS TO BE NOTED: A full copy of our general brochure conditions can be viewed on our website at <http://www.sherryfitz.ie/terms>, or can be requested from your local Sherry FitzGerald office. We strongly recommend that you familiarize yourself with these general conditions.
PSRA Registration No. 001510