



JP&M  
**DOYLE**

Established. 1952

Auctioneers | Valuers | Estate Agents | Property Consultants

**FOR SALE**

# **LAND C. 17.5 ACRES/ 7.1 HA., RAHOONBEAK,**

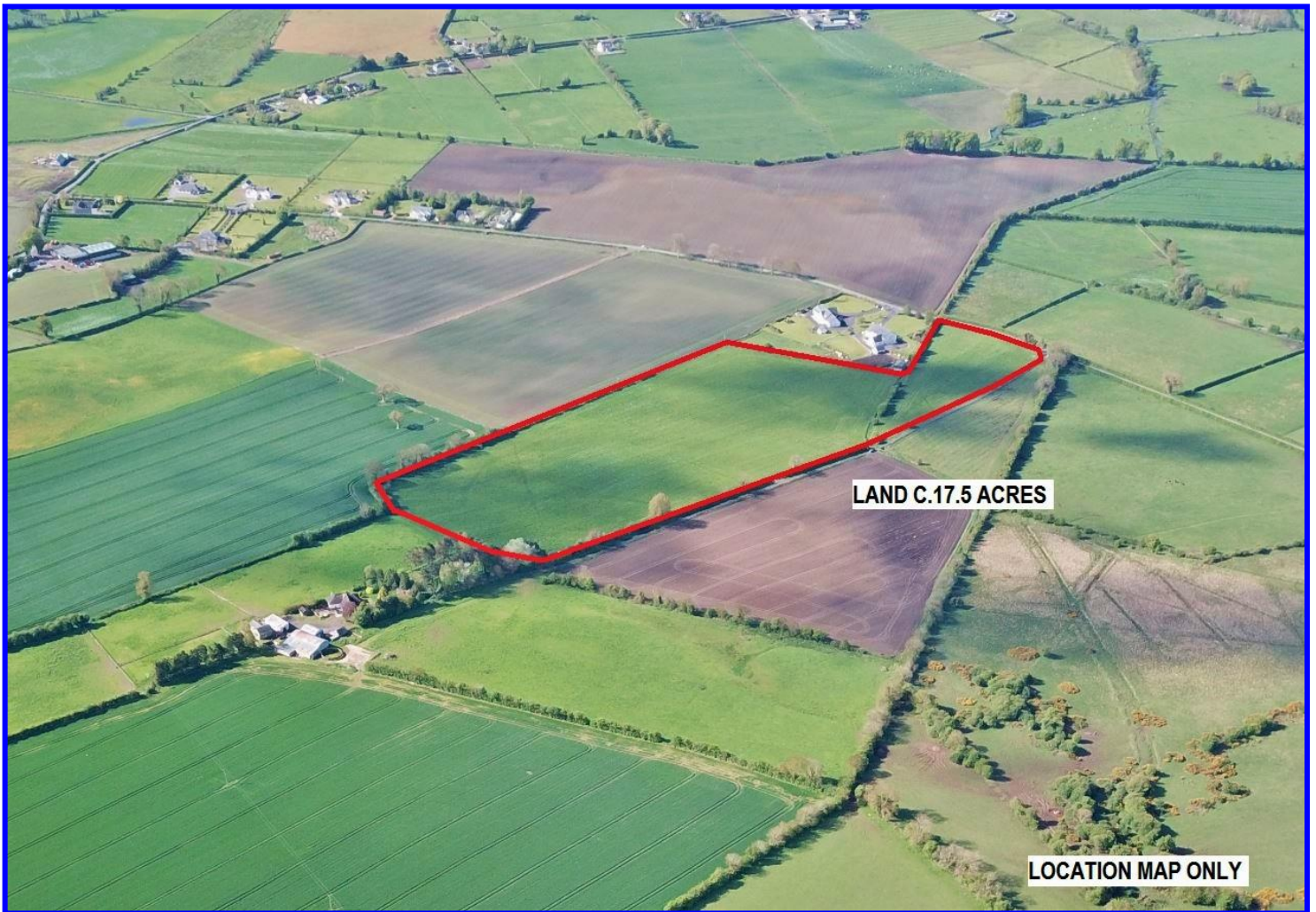

## **COLBINSTOWN, CO. KILDARE.**

[jpmdoyle.ie](http://jpmdoyle.ie)

**(01) 490 3201**

## **LOCATION:**

Situated fronting the L8032 road and just off the R448 road on the Kildare/ Wicklow border in County Kildare just c. 1.5 miles off the main Dublin/ Carlow Road, close to the M9 in the heart of Kildare Hunting Country, within easy access to the towns of Naas and Kilcullen, in an area offering tranquil surroundings whilst remaining very accessible to Dublin City Centre. There are a host of amenities within the vicinity including the renowned Blessington Lakes with aqua activities, several racecourses close by including The Curragh, Naas and Punchestown racecourses, local walkways and many sporting interests locally such as horse riding, golf, cycling and fishing.

**Dunlavin Village:** c. 2 miles. **Rathsallagh Golf & Country Club:** c. 2 miles.

## **DESCRIPTION:**

Top quality free draining limestone land currently in grass. There is road frontage to the L8032. The lands are elevated and give panoramic views of the surrounding countryside. A superb farm situated in a much sought after location with great shelter suitable for all types of farming or equestrian use. It would make an ideal site for a residence subject to obtaining the necessary Planning Permission.

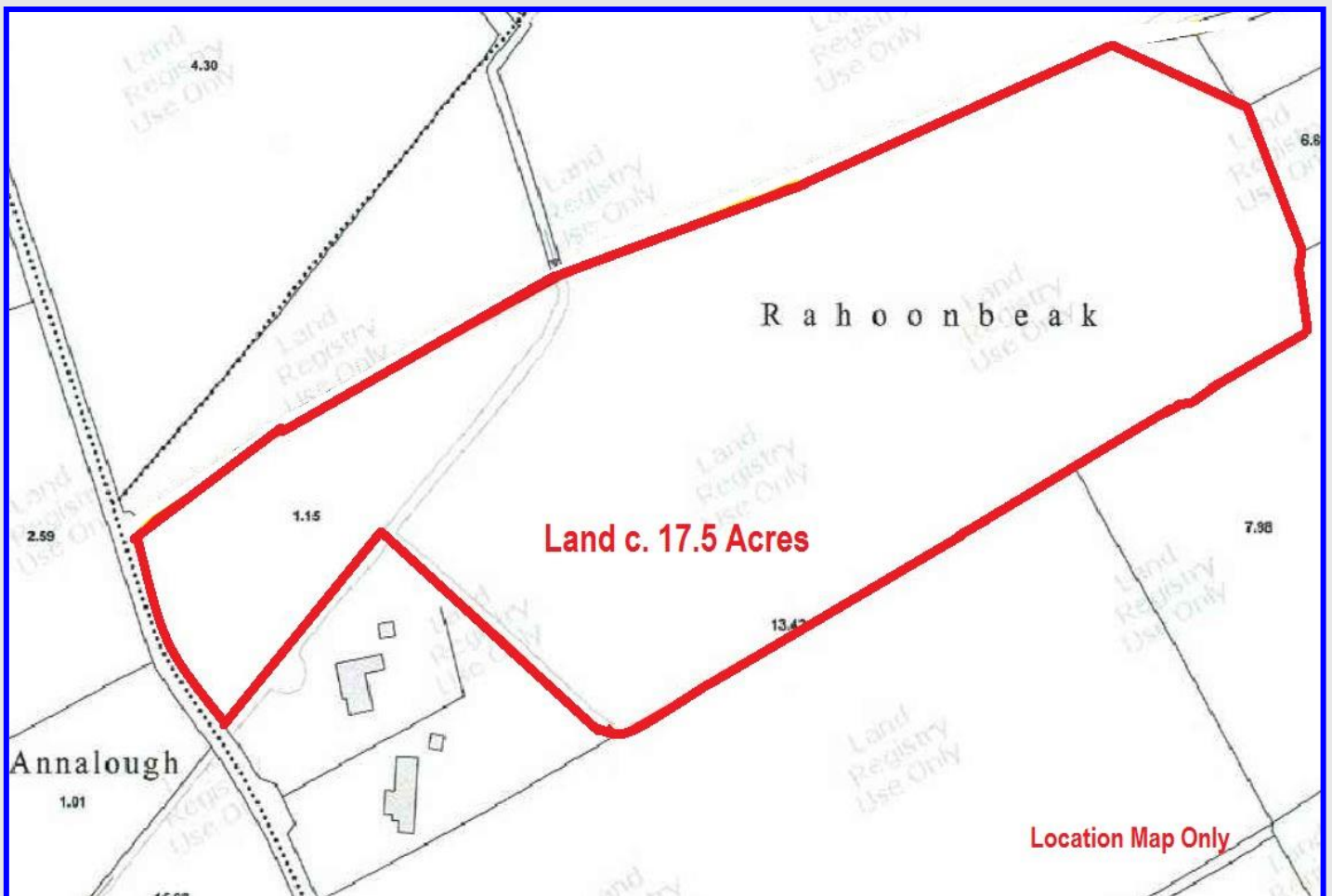



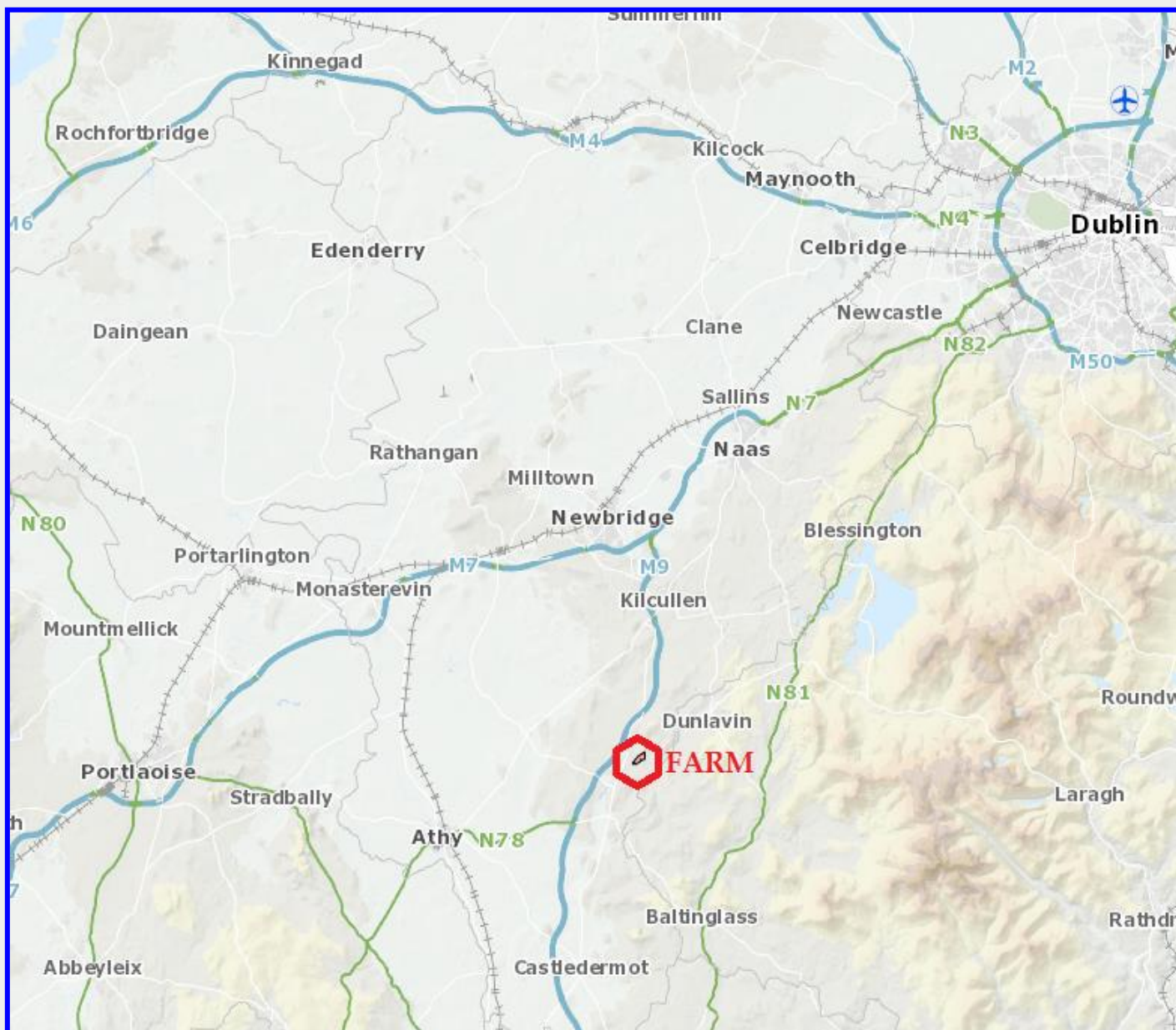

**PRICE REGION: €195,000**



**JP&M**  
**DOYLE**

Established. 1952

105 Terenure Road East, Dublin 6, D06 XD29.

t: (01) 490 3201

f: (01) 490 7292

e: [enquiries@jpmdoyle.ie](mailto:enquiries@jpmdoyle.ie)

PSRA Licence: 002264

J.P. & M. Doyle Ltd., for themselves and for the vendors of this property whose agents they are, give notice that:

- (1) the particulars are set out as a general outline for the guidance of intending purchasers and do not constitute part of an offer or contract.
- (2) all description, dimensions, references to condition and necessary permission of use and occupation, and other details are given in good faith and are believed to be correct, but any intending purchasers or tenants should not rely on them as statements or representations of fact but must satisfy themselves by inspection or otherwise as to the correctness of each of them.
- (3) no person in the employment of J.P. & M. Doyle Ltd. has any authority to make or give any representations or warranty whatever in relation to the property.