

For Sale

Asking Price: €375,000

**Sherry
FitzGerald**
McDermott



Ballyoliver, Rathvilly, Co. Carlow, R93 Y135

BER C3

sherryfitz.ie



To see current offers or place an offer on this property, register for your mySherryFitz account at SherryFitz.ie

On entry into Rathvilly village, this stylish spacious detached dormer home presents in excellent condition throughout. It benefits from being within minutes-walk of every local amenity, having a detached garage, being oil heated, double glazed and fitted to high standards and specifications.

Rathvilly is ideally positioned almost midway between Tullow, Castledermot and Baltinglass.



Special Features & Services

- Fenced surrounds.
- Oil heating.
- Double glazing.
- Wired for alarm.

Accommodation

Reception Hall 3.327m x 3.442m (10'11" x 11'4"): Polished hardwood floor. Carpeted stairs off.

Lounge 4.282m x 4.146m (14'1" x 13'7"): Feature bay window. Wrought iron fireplace. Curtains, poles and centre light fitting. Polished hardwood floor.

Kitchen Dining Room 6.015m x 3.430m (19'9" x 11'3"): Fitted floor and wall units. Tiled floor and splashback. Coving and centre light fittings. French doors to side of house.

Utility Room 2.053m x 2.226m (6'9" x 7'4"): Counter unit. Press units. Plumbing. Door to rear. Attic access.

Guest W.C. 1.074m x 1.885m (3'6" x 6'2"): Toilet and sink. Tiled floor.

Bedroom 1 4.021m x 3.463m (13'2" x 11'4"): Polished hardwood floor. Bay window. Curtains and blind.

Landing 3.433 x 1.431m (3.433 x 4'8"): Carpeted. Airing press.

Bedroom 2 3.428m x 3.470m (11'3" x 11'5"): Polished wooden floor. Curtains and pole.

Bedroom 3 3.934m x 3.683m (12'11" x 12'1"): Polished wooden floor. Curtains and pole. Attic access.

Bedroom 4 5.133m x 3.461m (16'10" x 11'4"): Polished wooden floor. Curtain pole.

En-Suite Toilet. Sink. Shower. Tiled floor.

Bathroom 2.523m x 1.968m (8'3" x 6'5"): Toilet. Sink. Bath. Tiled floor. Part tiled walls. Velux window. Wall mirror.

Garage 5.647m x 4.090m (18'6" x 13'5"): Detached. Concrete floor. Oil burner. Up and over door.

BER BER C3, BER No. 105568026

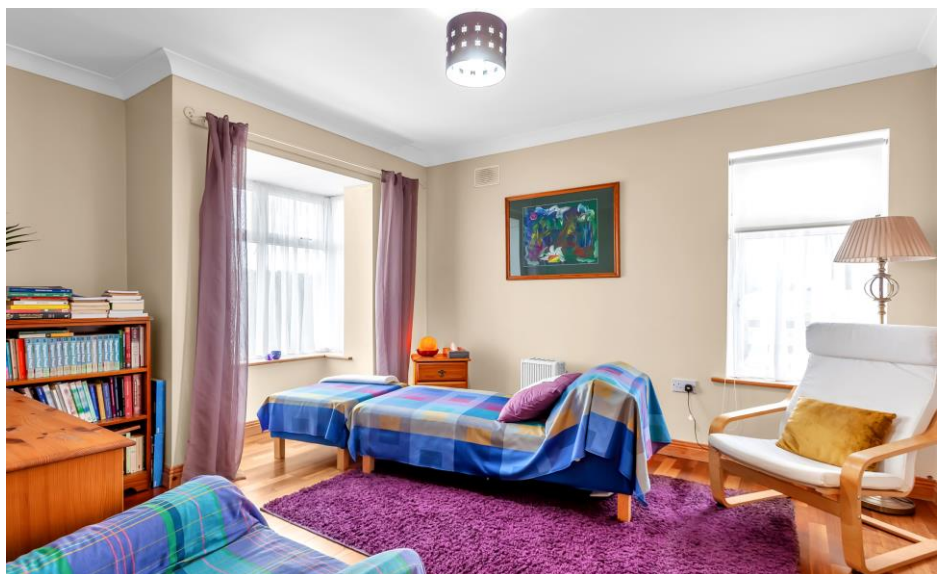



NEGOTIATOR

Helen Brophy
Sherry FitzGerald McDermott
The Square, Tullow, Co Carlow
T: 059 9152443
E: tullow@sfmcdermott.ie

SOLICITOR

sherryfitz.ie

CONDITIONS TO BE NOTED: A full copy of our general brochure conditions can be viewed on our website at <http://www.sherryfitz.ie/terms>, or can be requested from your local Sherry FitzGerald office. We strongly recommend that you familiarize yourself with these general conditions.
PSRA Registration No. 001945