

**FOR SALE BY PUBLIC AUCTION**



**BROADLEAS, BALLYMORE  
CO. KILDARE**

**LOT 1: 28.78 Acres (11.64 Ha)  
LOT 2: 5.51 Acres (2.23 Ha)  
LOT 3: Entire - 34.29 Acres (13.88 Ha)**

**PUBLIC AUCTION  
WEDNESDAY 4<sup>TH</sup> NOVEMBER  
2015 @3PM IN THE  
KEADEEN HOTEL,  
NEWBRIDGE (UPS)**

***Brannockstown 4km, Dunlavin 9km, Kilcullen 8km  
Ballymore Eustace 2km, Blessington 8km***

**LOCATION:**

The land is located in the townland of Broadleas just south of Ballymore Eustace (2km) and convenient to Brannockstown and Hollywood just off the N81. The land has extensive road frontage on 2 roads with many mature trees on the boundaries. **NOTE:** The N81 is due to be upgraded within the next few years, giving easy access to the City.

**DESCRIPTION:**

All the land is contiguous, laid out in 6 divisions, all in permanent pasture.

**LOT 1:**

Comprises c. 28.78 acres with farmyard, All top quality land with good shelter and water laid on. No waste whatsoever. Extensive road frontage.

**The Yard includes:**

- 2 span hayshed with 2 lean-tos.
- Concrete base.
- Cattle crush and pens.
- Old timber sheep shed.



**LOT 2:**

Comprises 5.51 acre site with mature beech on the boundary. Its an ideal site for a house and has a southerly aspect.



**SERVICES:**

Mains water, ESB.

**DIRECTIONS:**

From Ballymore Eustace take the R411 towards Hollywood after 2km the property is on Right (Jordan Sign)

**SOLICITOR:**

Reidy Stafford, Moorefield Terrace  
Newbridge, Co. Kildare

These particulars are issued by Jordan Town and Country Estate Agents, on the understanding that any negotiations respecting the property mentioned are conducted through them. Every care is taken in preparing particulars but the firm do not hold themselves responsible for any inaccuracy in the particulars and terms of the property referred to, or for any expense that may be incurred in visiting same, should it prove unsuitable or have been let, sold or withdrawn. Applicants are advised to make an appointment through us before viewing and are respectfully requested to report their opinion after inspection. Should the above not be suitable please let us know your exact requirements. Any reasonable offer will be submitted to the owner for consideration. © Jordan Town & Country Estate Agents 2015. All maps produced by permission of the Ordnance Survey Ireland License No. AU 0007515 © Government of Ireland.



## LOCATION MAP

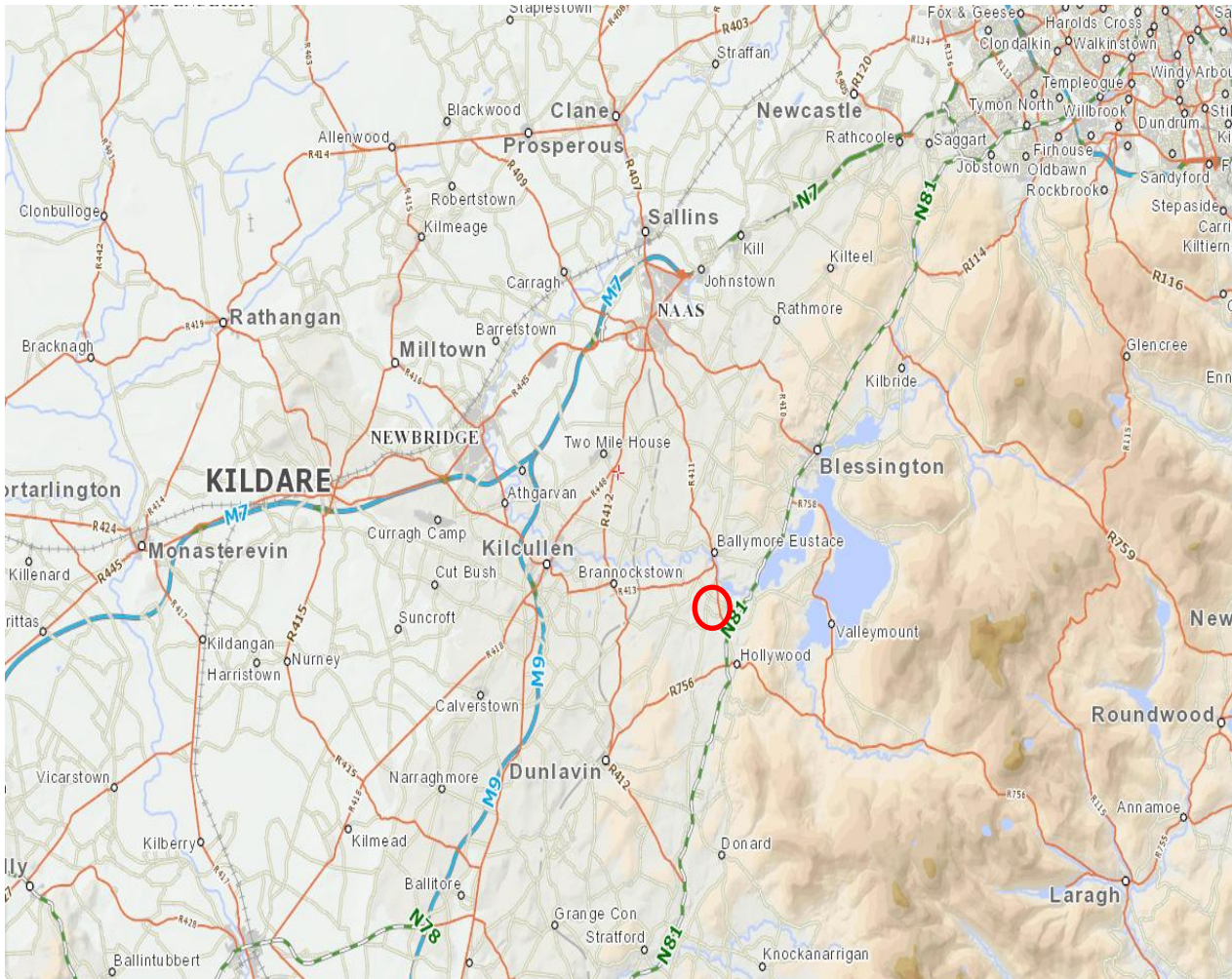

## LOT 1 - 28.78 ACRES

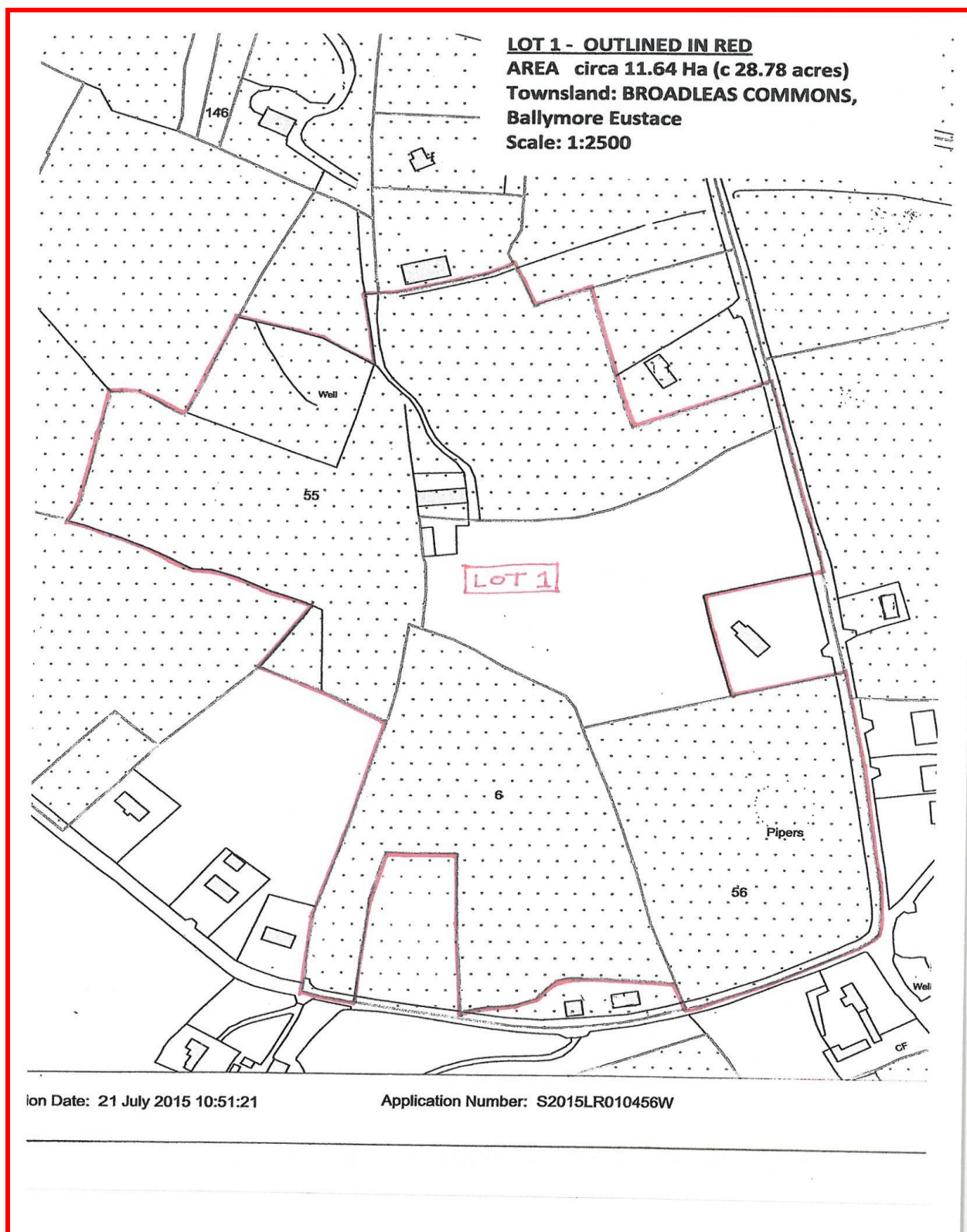



## LOT 2 - 5.51 ACRES

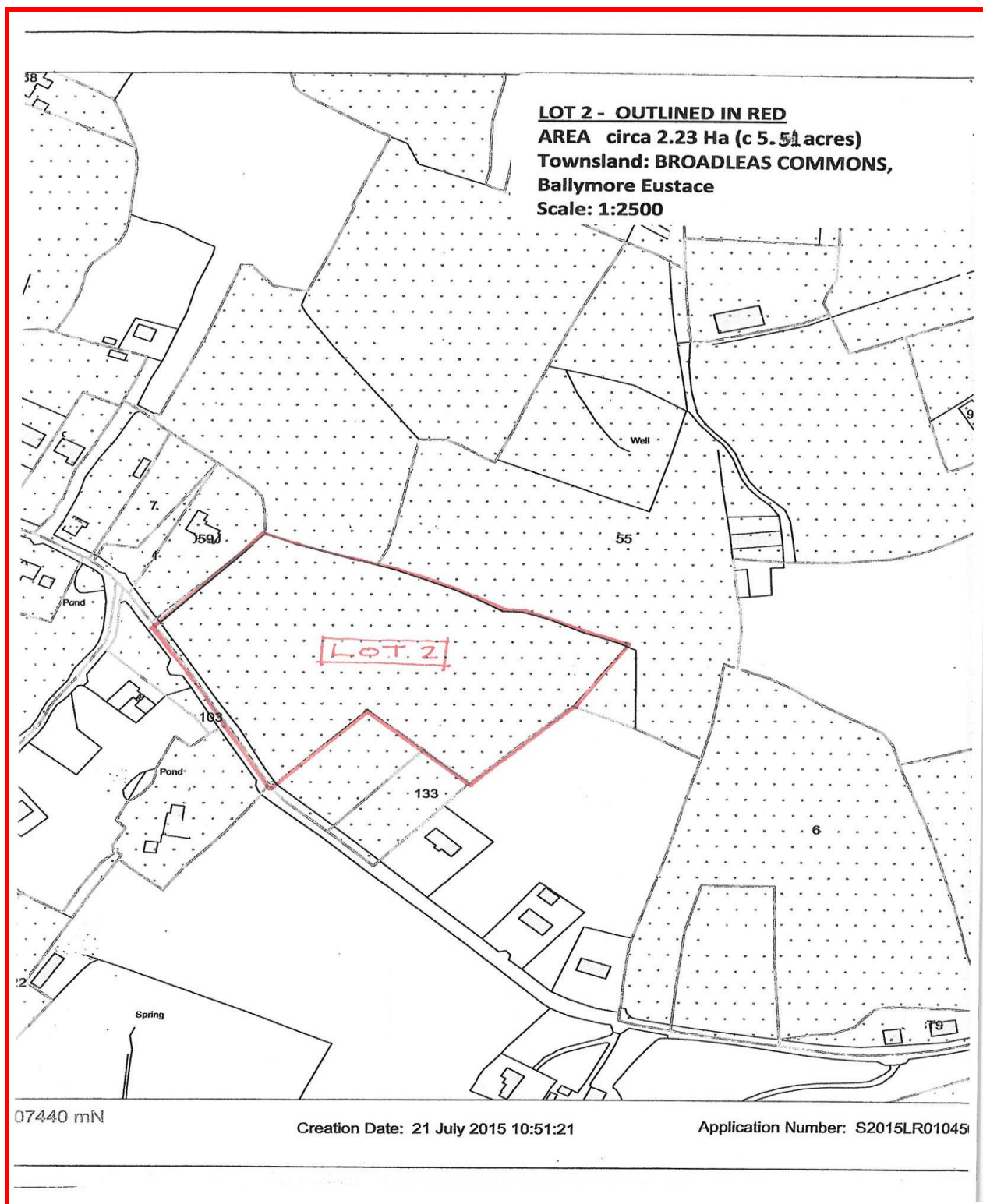

**LOT 3 - 34.29 ACRES**

