ORDNANCE SURVEY IRELAND LICENCE NO: EN 0015520
COPYRIGHT - ORDNANCE SURVEY IRELAND GOVERNMENT OF IRELAND
LOUTH O.S. MAP 1631-20
SITE OUTLINED IN RED

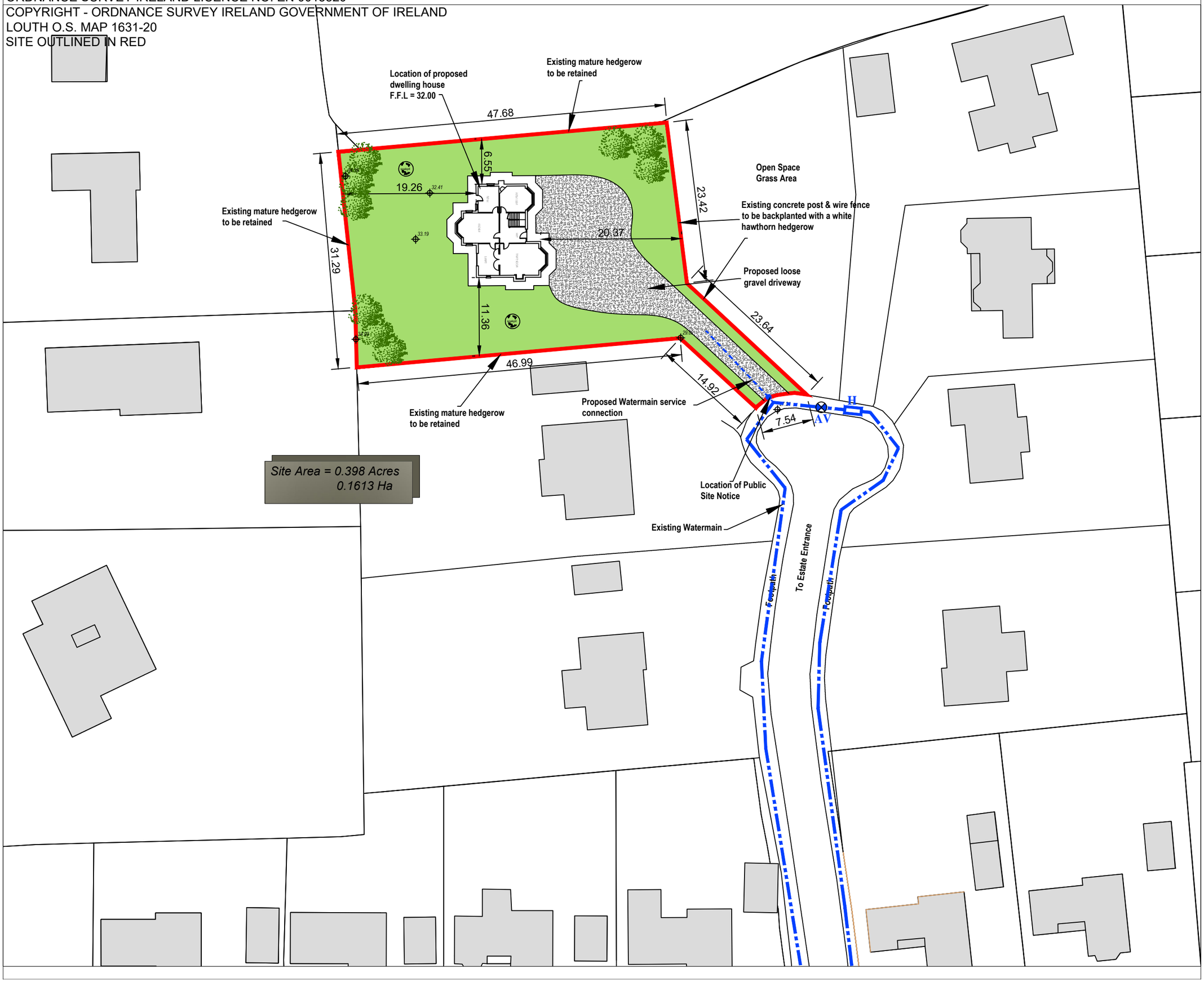

Notes:

1. FIGURED DIMENSIONS ONLY TO BE TAKEN FROM THIS DRAWING.
2. ALL DRAWINGS TO BE CHECKED BY THE CONTRACTOR ON SITE.
3. ENGINEER TO BE INFORMED OF ANY DISCREPANCIES BEFORE ANY WORK COMMENCES
4. THIS DRAWING IS TO BE READ IN CONJUNCTION WITH ALL OTHER RELAVANT DRAWINGS AND DOCUMENTATIONS.
5. ALL MATERIALS & METHODS OF CONSTRUCTION TO BE IN STRICT ACCORDANCE WITH THE NEW 1997 BUILDING REGULATIONS AND LOCAL AUTHORITY'S REQUIREMENTS.
6. ALL MATERIALS & METHODS OF CONSTRUCTION TO BE IN STRICT ACCORDANCE WITH THE NEW 2001 BUILDING REGULATIONS FOR THE DIS-ABLED.

N

Note:

Existing 100mm Water Main

Proposed 110mm OD SDR 17 PE 100 HDPE Water Main

Proposed 20mm Service Connection

Proposed Hydrant

Proposed Air Valve

Rev.	Modifications	By	Date

Client
DAVID MacGUINNESS

Project
PLANNING APPLICATION

Job Description
PERMISSION FOR A DWELLING HOUSE AND ASSOCIATED SITE DEVELOPMENT WORKS AT NO.7 HEADFORD, MOUNT AVENUE, DUNDALK, CO. LOUTH.

Title
SITE LAYOUT MAP
WATERMAINS

Drawn By	Checked By	Date	Scale
S. Mc COY	P. HERR	26.03.20	1:500

© COPYRIGHT OF

P. HERR & ASSOCIATES
CIVIL ENGINEERS & BUILDING SURVEYORS

TEL 042 9330019
FAX 042 9331832
E-MAIL - info@pherr.ie
WEB - www.pherr.ie

BLOCK 4 LEVEL 3
QUAYSIDE BUSINESS PARK,
MILL STREET,
DUNDALK,
CO. LOUTH

FILE REF	DRAWING No	REVISION
Cadrom2/MacGuinness David/ Site Maps	DMac-PA-003	