





Two Bedroom Mid-Terrace Residence,
13 Woodleigh Park, Blessington,
Co. Wicklow, W91 NY95



75.08 sq.m

 (045) 865 568

 www.jpmdoyle.ie

For Sale by Private Treaty

LOCATION:

This home is perfectly located overlooking a large green area to the front of the property, in the popular Woodleigh development on the Dublin side of Blessington Village. All amenities; shops, churches, schools, pubs and restaurants; are within walking distance.

Naas: c. 7 miles. **Dublin:** c. 18 miles.

DESCRIPTION:

Beautiful two bedroom residence located in a quiet cul-de-sac at the back of Woodleigh. Woodleigh is a development with a mix of two and three bedroom homes and is well maintained. No.13 makes the most of its design with well-proportioned living space throughout. It is presented to showhouse standard being tastefully decorated from top to bottom and is ready for the discerning purchaser to just hang their clothes. From newly fitted bathroom suite to upgraded lighting and fashionable interior design. Outside there is a manicure front garden and a large south facing rear garden which has been professionally landscaped with artificial grass, large decking area and ornate shrubbery. The property is not overlooked to the front and there is also a communal parking area to the front of the house. This is a stunning property and viewing is highly recommended.

ACCOMMODATION:

Entrance Hall	1.63m x 1.59m.	With tiled floor & feature strip lighting going up the stairs.
Living Room	4.76m x 3.45m.	With wide plank walnut flooring, feature fireplace & open fire. Large Storage closet.
Kitchen	4.43m x 3.58m.	With contemporary grey kitchen units, mosaic tiled backsplash, oven & hob, fridge/freezer, washing machine & dishwasher. Tiled flooring & double sliding doors leading to rear garden.

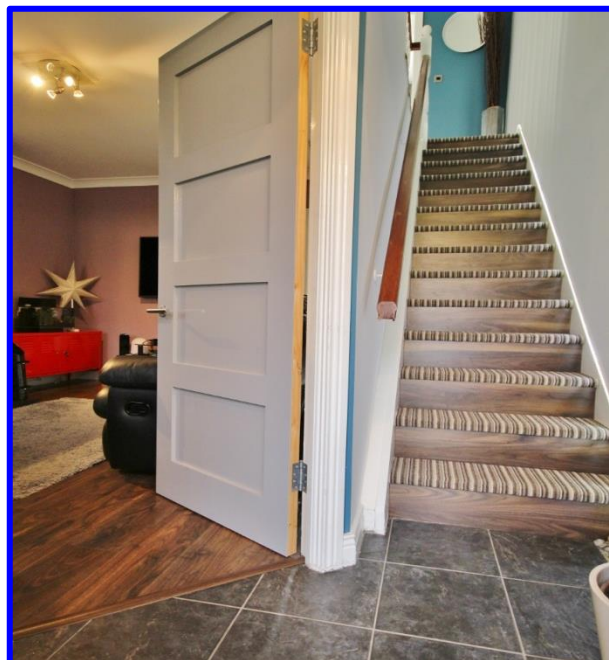

Landing

With hotpress & attic access.

Bathroom

2.55m x 1.76m.

With double shower cubicle with rainfall showerhead & secondary shower, w.h.b with built in vanity unit, w.c., contemporary tiling throughout with stainless steel heated towel rail.

Bedroom 1

3.97m x 2.6m.

With fitted wardrobe & spotlights.

Bedroom 2

4.55m x 3.11m.

With fitted wardrobe & spotlights, double windows overlooking garden area.

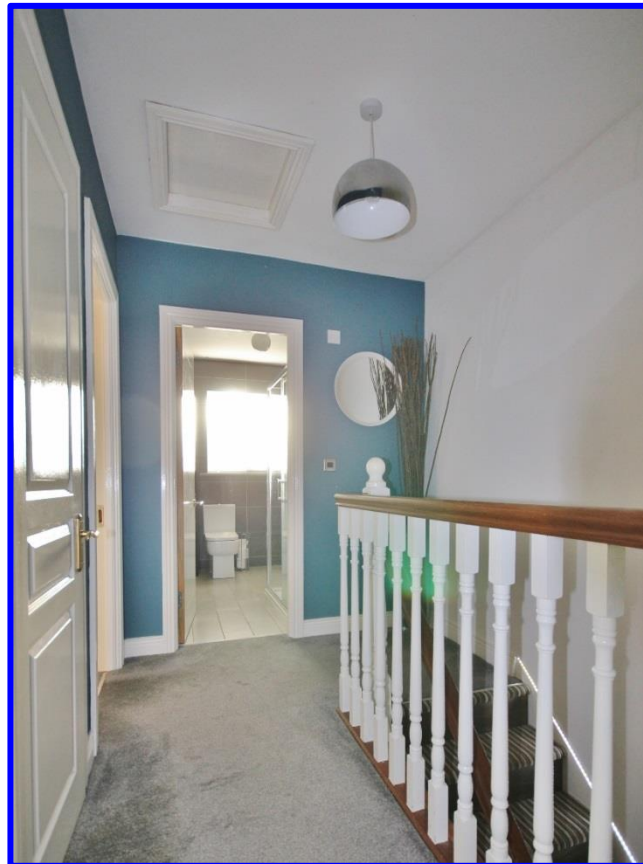



OUTSIDE

- Front garden overlooking green area.
- Communal parking.
- Rear garden with large decking area and shed.
- Astro-turf lawn & raised beds with ornate shrubbery.

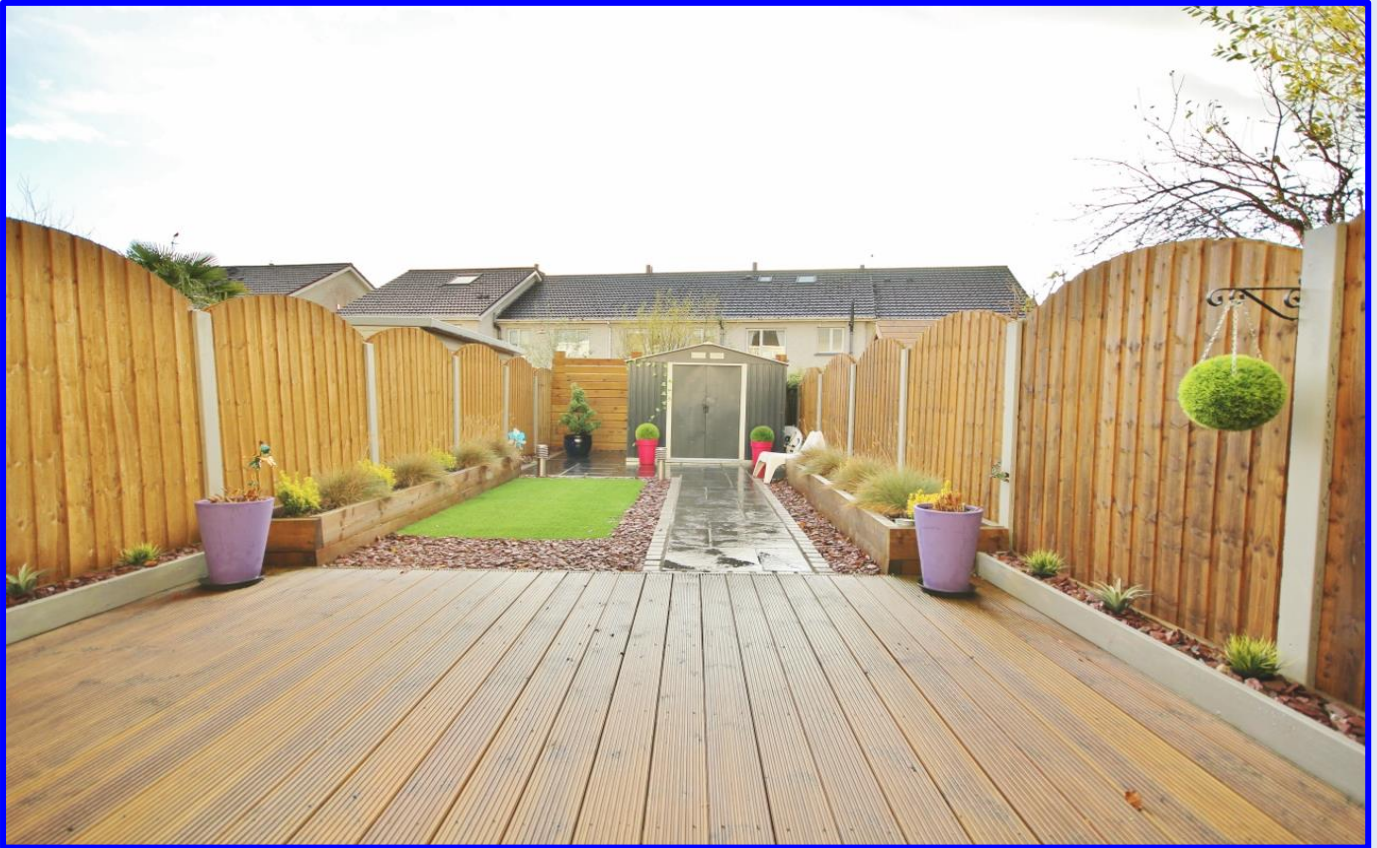

VIEWING:

BY APPOINTMENT ONLY

BER:

C1 (112750823)

PRICE REGION:

€229,000



JP&M
DOYLE

Established. 1952

Main Street, Blessington, Co. Wicklow, W91 RK28.

t: (045) 865568

f: (045) 891425

e: blessington@jpmdoyle.ie

PSRA Licence: 002264

J.P. & M. Doyle Ltd., for themselves and for the vendors of this property whose agents they are, give notice that:

- (1) the particulars are set out as a general outline for the guidance of intending purchasers and do not constitute part of an offer or contract.
- (2) all description, dimensions, references to condition and necessary permission of use and occupation, and other details are given in good faith and are believed to be correct, but any intending purchasers or tenants should not rely on them as statements or representations of fact but must satisfy themselves by inspection or otherwise as to the correctness of each of them.
- (3) no person in the employment of J.P. & M. Doyle Ltd. has any authority to make or give any representations or warranty whatever in relation to the property.