

DEVELOPMENT SITE



- Prime infill site.
- Superb location near all amenities.
- Full planning for 3 units.
- Ready to go with cleared site and piling done.
- Excellent sales location.



LOCATION

- Located at junctions of Malahide Road and Collins Avenue East.
- Prime North City Dublin location.
- Adjacent to shops and amenities in Clontarf, Griffith Avenue and Malahide Road.
- Only 3 km to Dublin city centre and 1.5 km to DCU .
- Close to all amenities and schools.

DESCRIPTION

The property comprises a secure partially developed site with demolition of the previous house and preparation works including piling carried out for the proposed development. There is further potential for a mews development to the rear of adjacent houses.

PLANNING

Planning was granted for the following units: Plan Ref: 2587/20

- 5 bed semi detached house. (220 sq. m)
- 3 bed duplex dwelling. (180 sq. m)
- 3 bed duplex apartment. (116 sq. m)

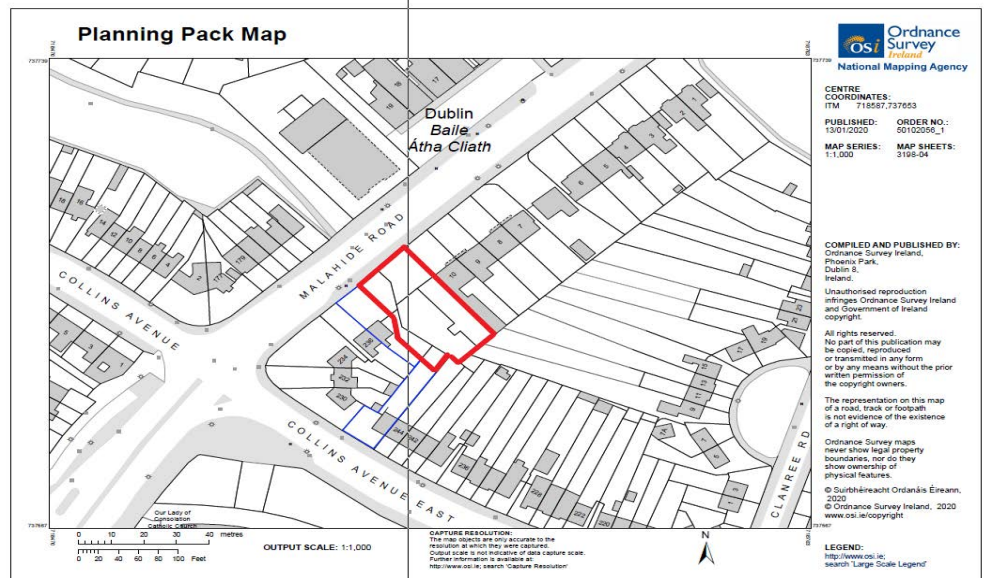
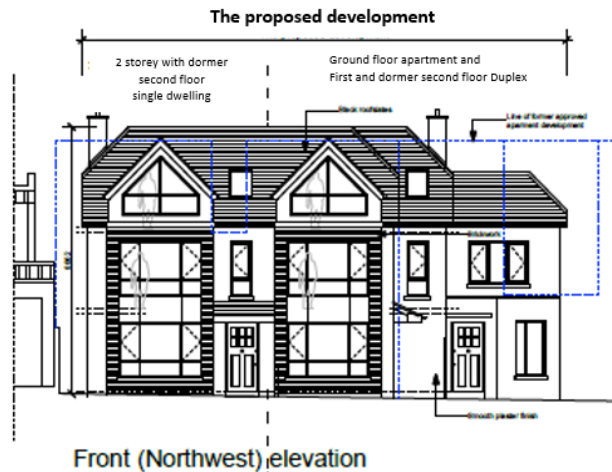
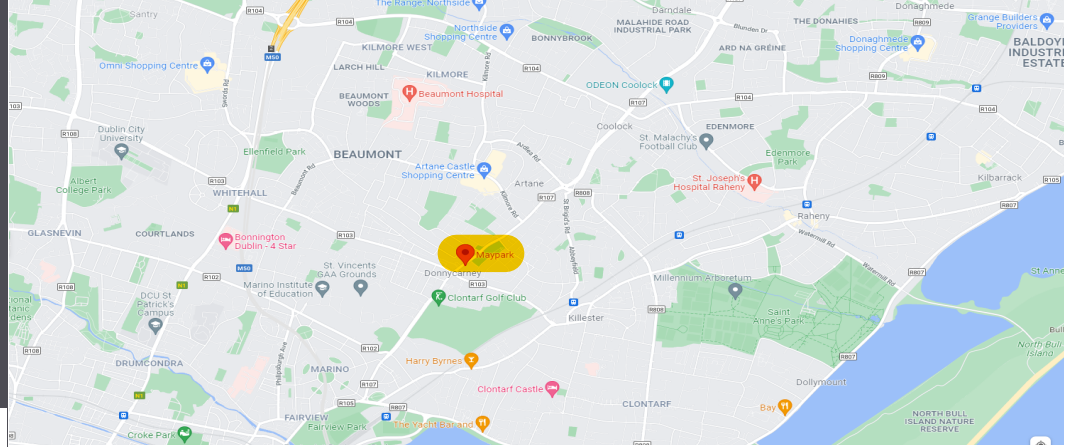

KELLY WALSH
property advisors & agents

PSRA Licence No: 002885

www.kellywalsh.ie



These particulars are issued by Kelly Walsh on the understanding that any negotiations relating to the property are conducted through them. While every care is taken in preparing them, Kelly Walsh, for themselves and for the vendor/lessor whose agents they are, give notice that: (i) The particulars are set out as a general outline for guiding potential purchasers/tenants and do not constitute any part of an offer or contract. (ii) Any representation including descriptions, dimensions, references to condition, permissions or licences for uses or occupation, access and any other detail are given in good faith and are believed to be correct, but any intending purchaser or tenant should not rely on them as statements or representations of fact but must satisfy themselves (at their own expense) as to their correctness. (iii) Neither Kelly Walsh nor any of its principals or employees have any authority to make or give any representations or warranty in relation to the property.