

Outside

Large rear garden which is walled and fenced and mainly laid to lawn.
Front garden partially lawned with mature plants and shrubs.
Off street parking.



Whilst every attempt has been made to ensure the accuracy of the floor plan contained here, measurements of doors, windows, rooms and any other items are approximate and no responsibility is taken for any error, omission, or mis-statement. This plan is for illustrative purposes only and should be used as such by any prospective purchaser or tenant. The services, systems and appliances shown have not been tested and no guarantee as to their operability or efficiency can be given.
Copyright V360 Ltd 2018 | www.houseviz.com

Viewing strictly by appointment

Property Partners de Courcy O'Dwyer for themselves and for the vendor or lessors of the property whose agent they have given notice that: No.1. The particulars are set out as a general outline for the guidance of intending purchasers or lessees and do not constitute part of an offer or contract. No. 2. All descriptions, dimensions, reference to condition and necessary permissions for use and occupation and other details are given in good faith and are believed to be correct, but any intending purchasers or tenants should not rely on them as statements or representations of fact but must satisfy themselves by inspection or otherwise as to the correctness of each of them. No. 3. No person in the employment of the Property Partners de Courcy O'Dwyer has any authority to make or give representation or warranty whatever in relation to this development.

PRSA Licence 002371

**PROPERTY
PARTNERS**

DE COURCY O'DWYER

FOR SALE

**37 Brookville Avenue,
Clareview,
Limerick.**

BER: C2



Price Guide

Region: €235,000

Barrack House, O' Connell Avenue, Limerick.

Tel 061 410410 Fax 061 444443 Email decourcyodwyer@partnertyperty.com

We at Property Partners are delighted to introduce for sale this spacious three bedroom semi detached home which is ideally located close to LIT, Thomond Park, The Jetland Shopping Centre and within easy reach of the City Centre.

The property which has been upgraded by its current owners comprises of entrance porch, entrance hallway, living room, sitting room, kitchen/breakfast room, utility room / guest WC, three bedrooms, shower room and garage.

Outside the property is further complimented by an enclosed lawned rear garden and front garden with offstreet parking.

A viewing of this property is highly recommended.

Special Features

- * Semi detached
- * Gas fired central heating
- * Double glazed windows
- * Modern fitted shaker kitchen
- * Adjacent to LIT and Thomond Park
- * Off street parking
- * Garage
- * Utility room
- * BER - C2

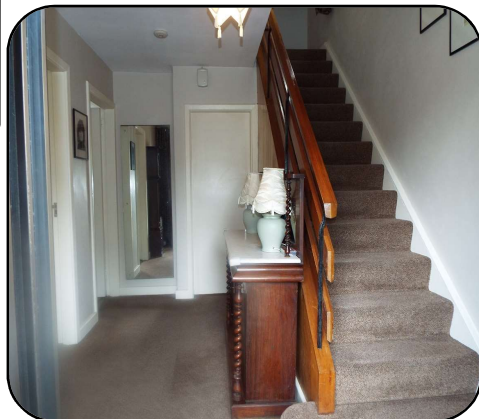
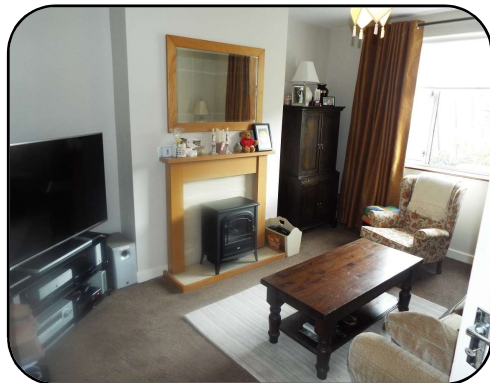

Accommodation

Accommodation	Size M. Ft.	Description
Entrance Porch		Porch light. Tiled floor.
Entrance Hallway	2.75 m x 3 m 9'0" x 9'8"	Bronze aluminium double glazed entrance door.
Living Room	3.37 m x 3.67m 11'0" x 12'0"	Marble fireplace with ornate mahogany surround .
Sitting Room	4.2 m x 3.67 m 13'7" x 12'0"	Feature marble fireplace. TV point.
Kitchen/Breakfast Room	2.75 m x 3.42 m 9'0" x 11'2"	Modern fitted shaker style kitchen with ample array of eye and floor level units. Four cutlery drawers. Single drainer stainless steel 1and half bowl sink unit with mixer tap. Tiled splash back area. Plumbed for washing machine. Understairs storage area.
Utility Room / Guest WC	2.55 m x 2.1 m 8'3" x 6'8"	Toilet and wash hand basin.
Garage	2.55 m x 5 m 8'3" x 16'4"	Up and over aluminium door.

Upstairs

Bedroom 1	4.25 m x 3.67 m 13'9"x 12'0"	Wall to wall fitted wardrobes with overhead presses. Vanity unit and multiple drawers. TV point.
Bedroom 2	3.35 m x 3.68 m 10'9"x 12'0"	TV point.
Bedroom 3	2.77m x 3.35 m 9'0" x 10'9"	Fitted wardrobe with overhead presses. Vanity unit with a number of drawers.
Shower Room	1.75 m x 2.35 m 5'7" x 7'7"	Shower cubicle with Triton T90 SI electric shower. W.C. Wash hand basin. Tiled floor. Part tiled walls.