

**SITE 01. SECTION AA**  
TWO STOREY DWELLING 01  
F.F.L. 157.935

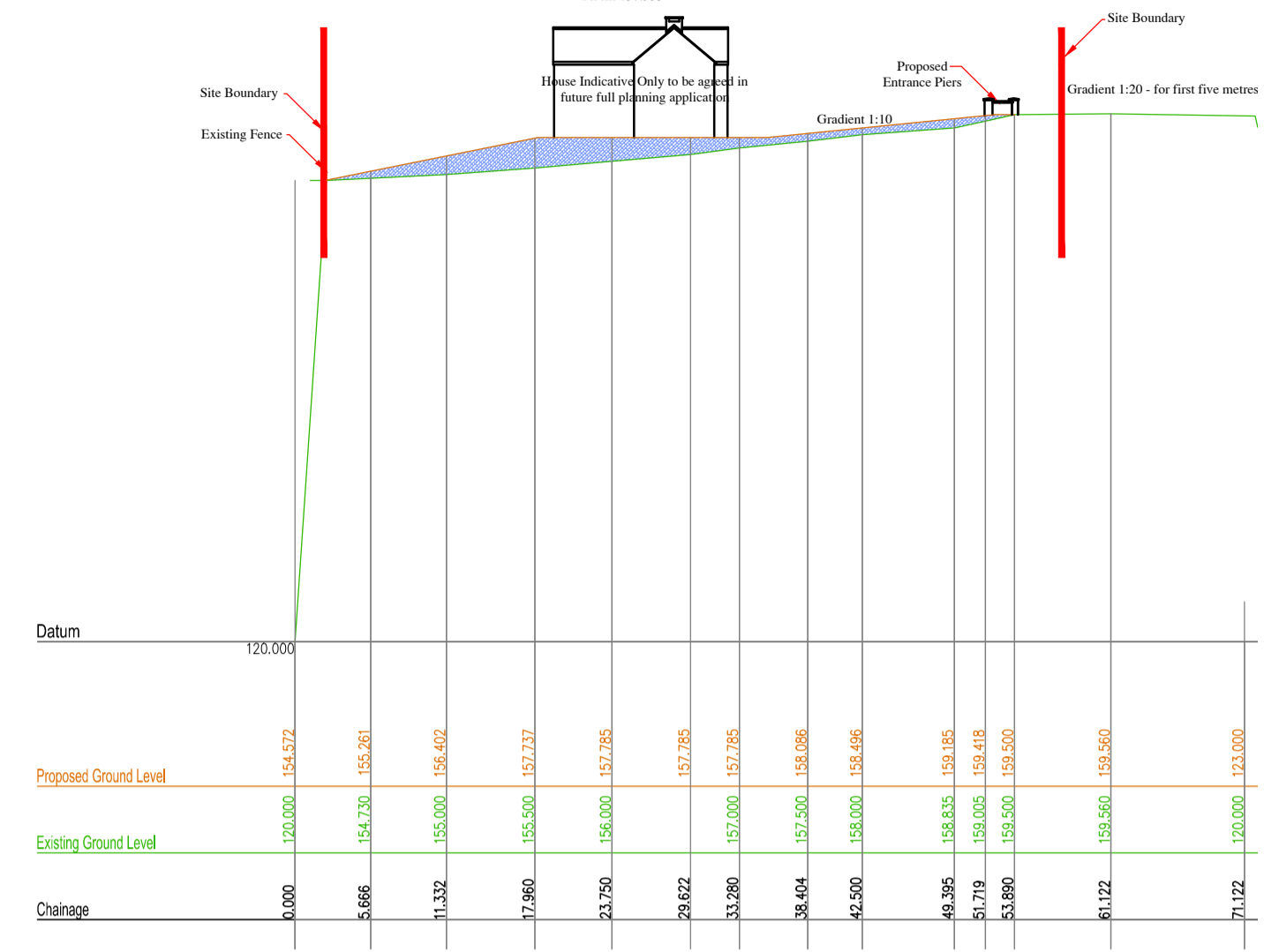

**SITE 02. SECTION BB**  
TWO STOREY DWELLING 02  
F.F.L. 158.175

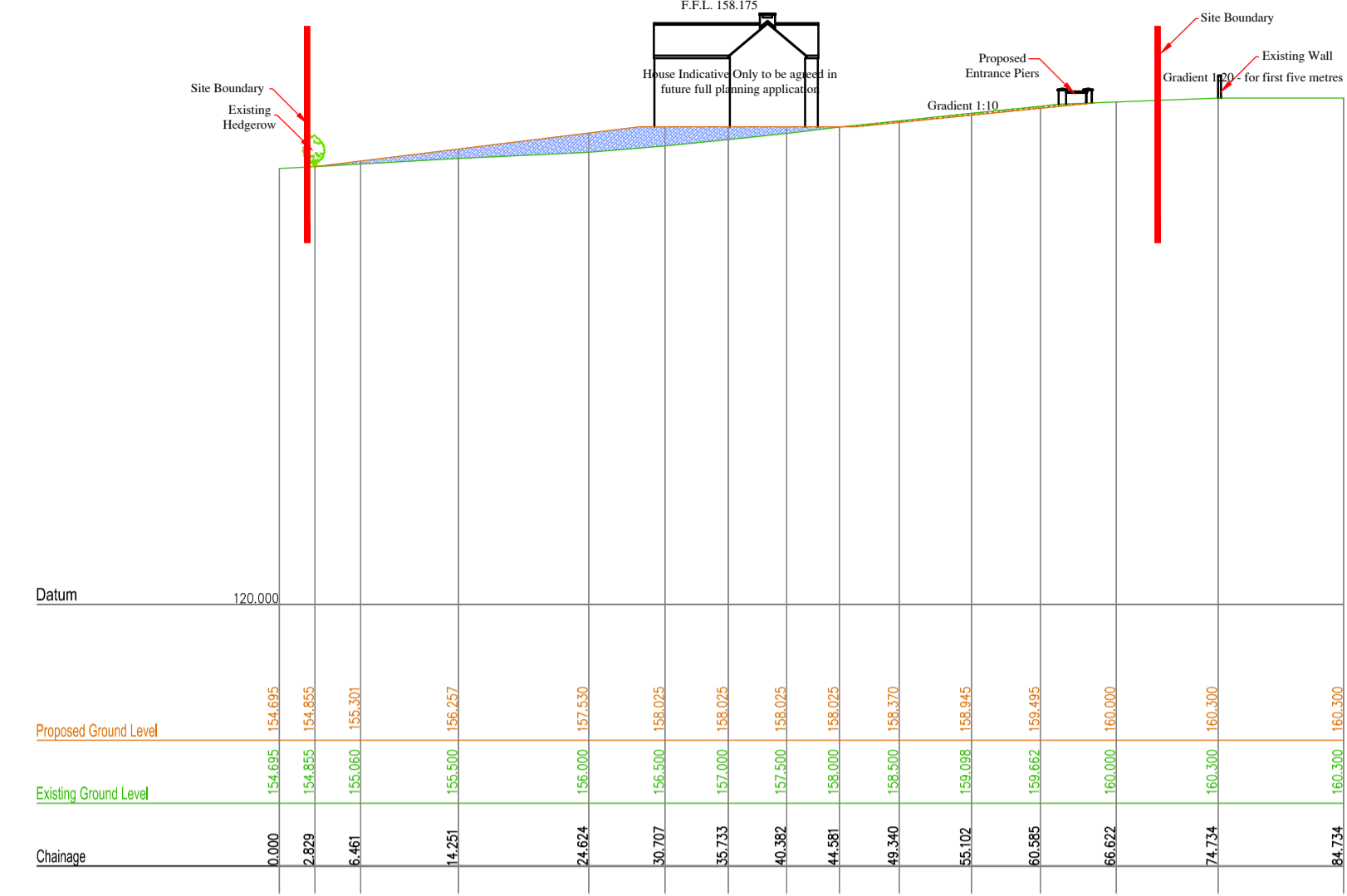

**SITE 03. SECTION CC**  
TWO STOREY DWELLING 03  
F.F.L. 158.300

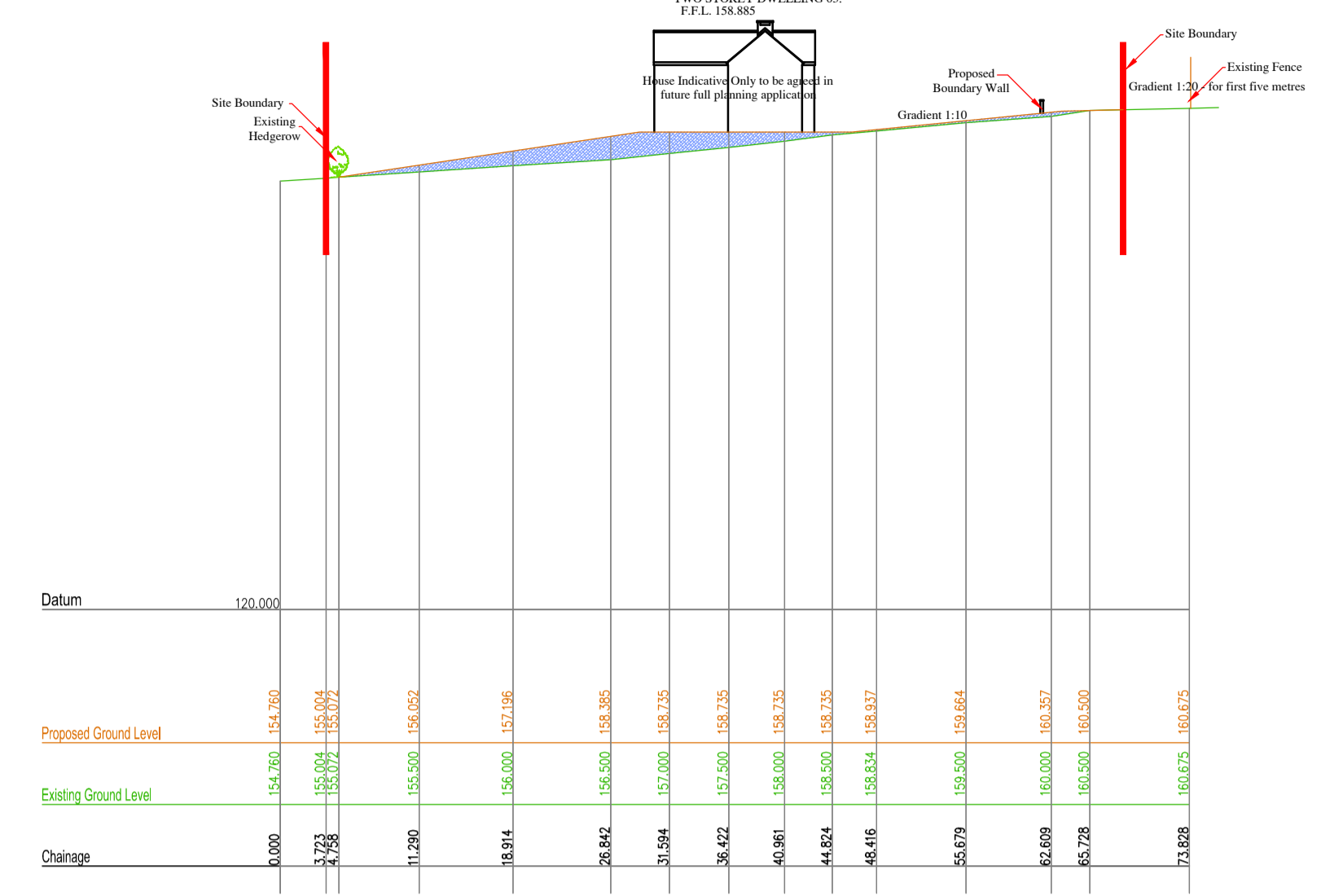

**SITE 04. SECTION DD**  
TWO STOREY DWELLING 04  
F.F.L. 159.75

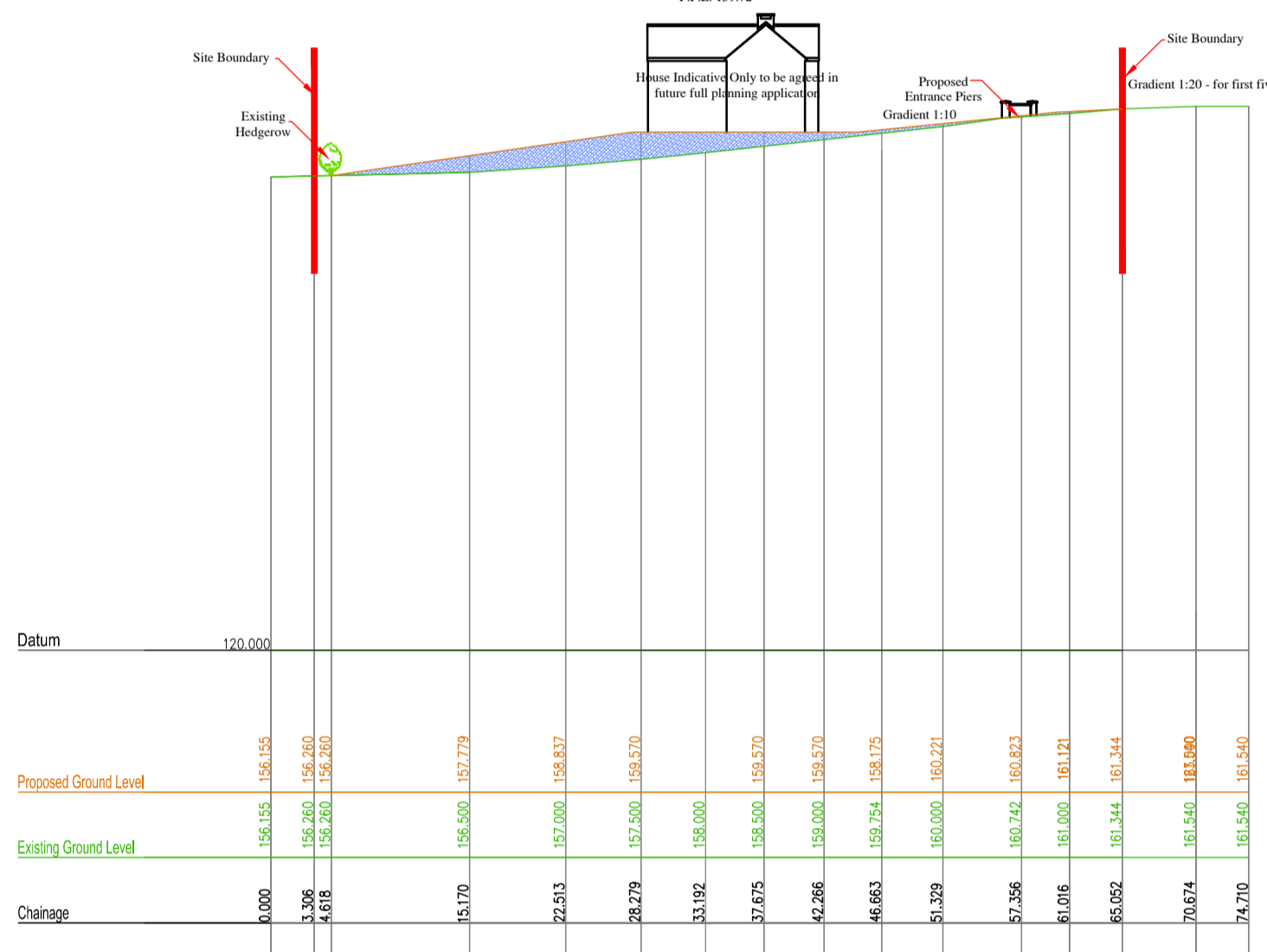

**SITE 05. SECTION EE**  
TWO STOREY DWELLING 05  
F.F.L. 160.15

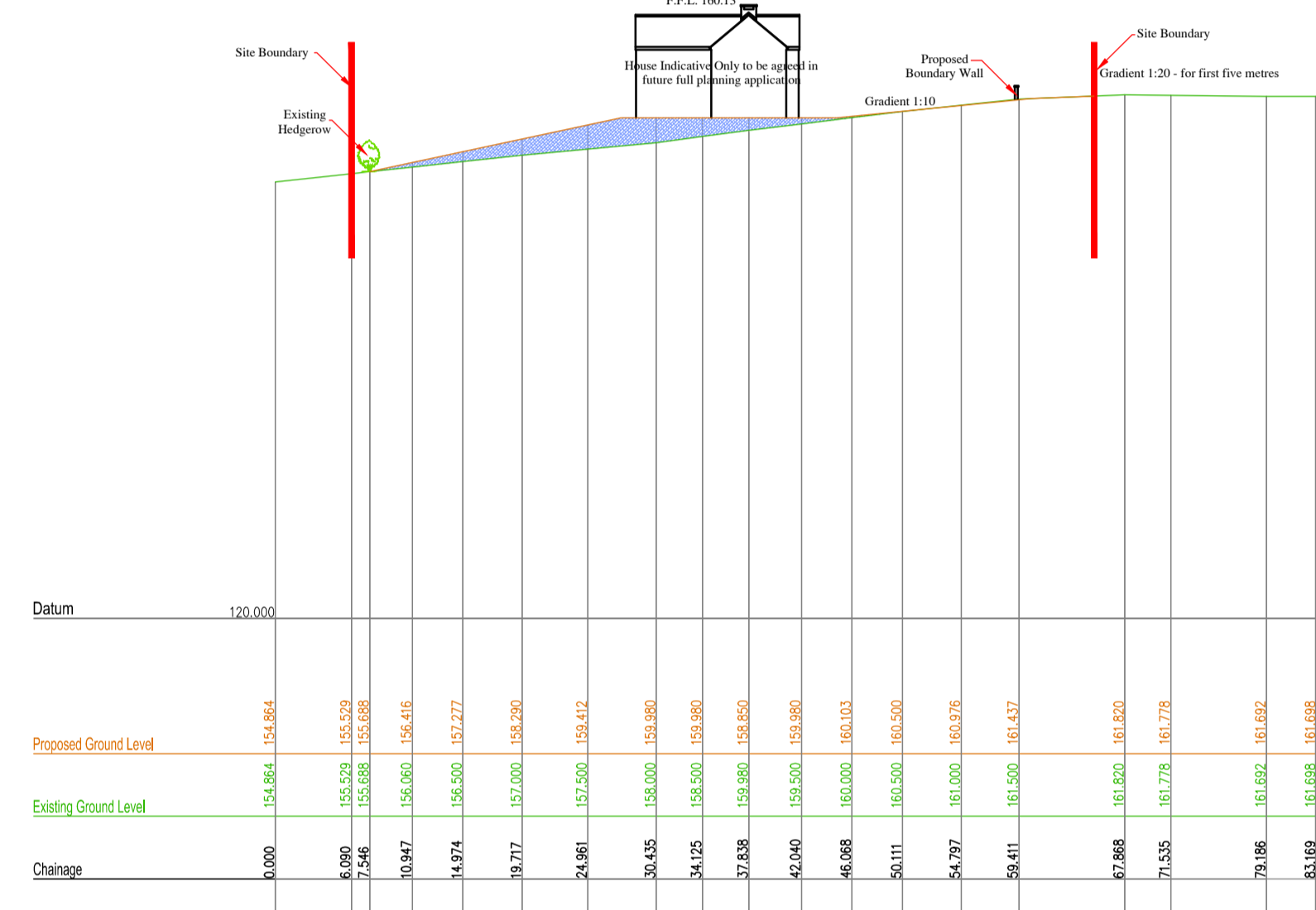

**SITE 06. SECTION FF**  
TWO STOREY DWELLING 06  
F.F.L. 160.00

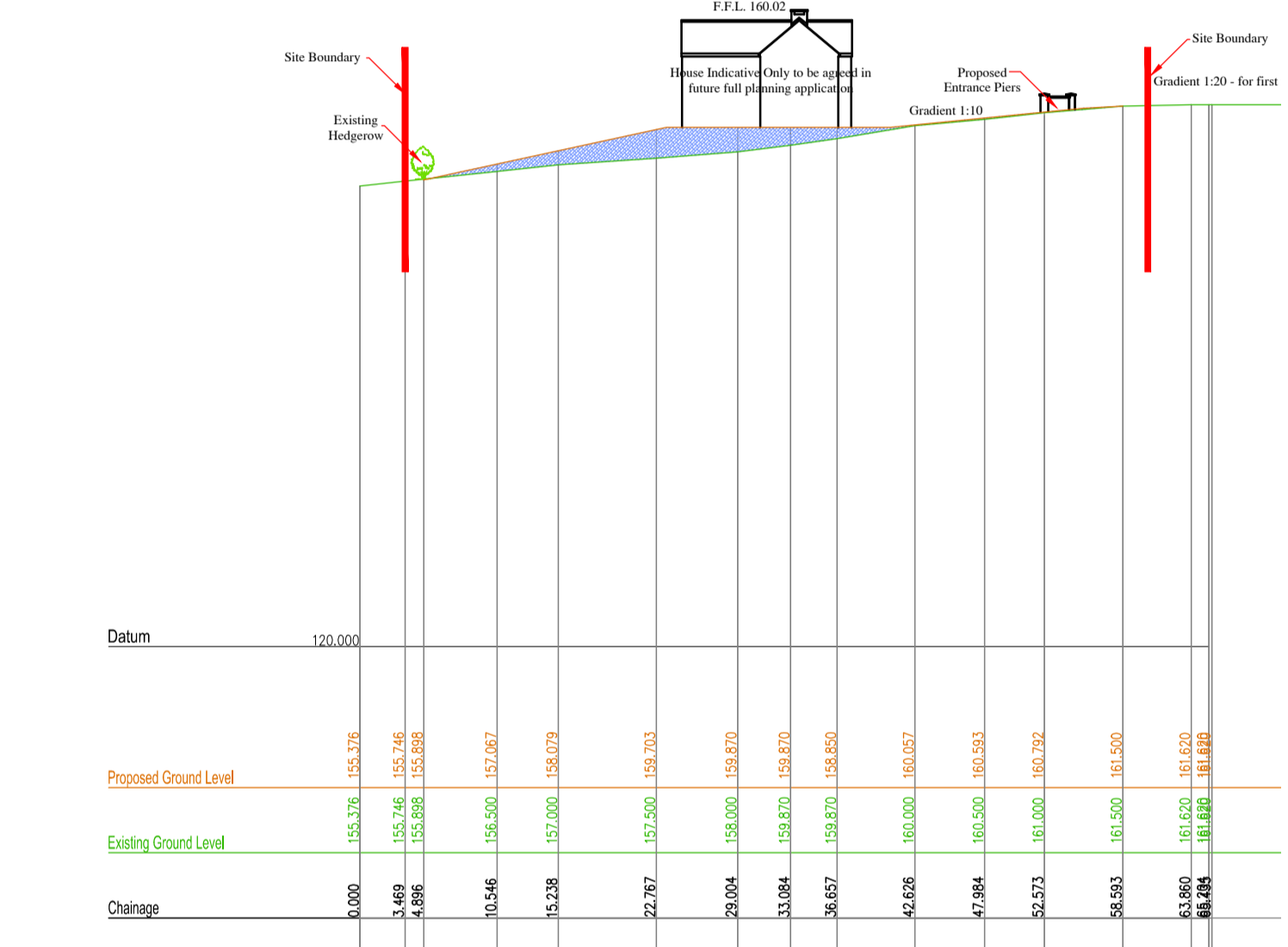

**SITE 07. SECTION GG**  
TWO STOREY DWELLING 07  
F.F.L. 159.75

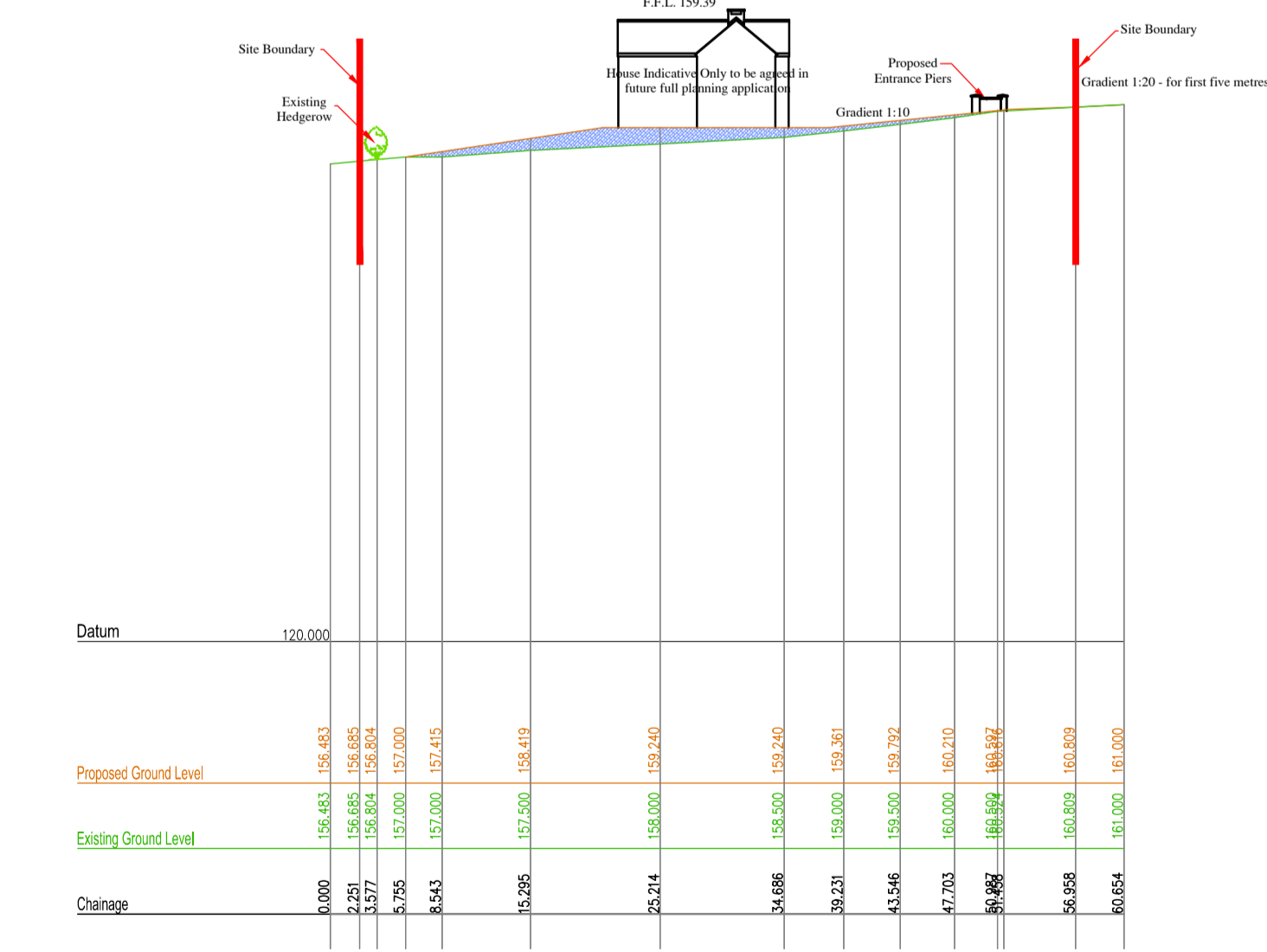

**SECTION HH**

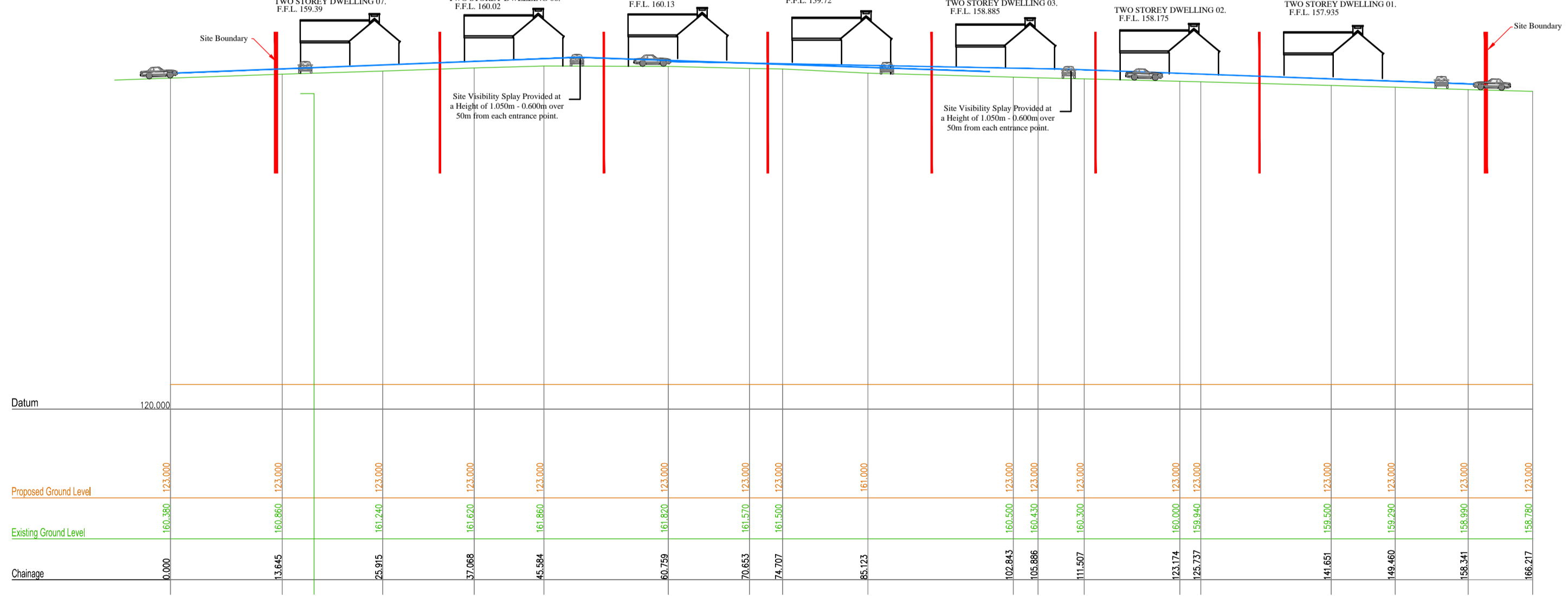

NOTES:  
THIS DRAWING IN WHOLE OR IN PART SHALL NOT BE COPIED WITHOUT THE PRIOR PERMISSION OF BERNARD DOWDALL - ARCHITECT.  
ALL WORKS TO COMPLY WITH THE CURRENT BUILDING REGULATIONS.  
DO NOT SCALE.

NOTES:  
UNLESS SPECIFICALLY NOTED AS 'BY OTHERS' THE MAIN CONTRACTOR IS TO SUPPLY AND INSTALL ALL MATERIALS AND BUILDING ELEMENTS INDICATED ON THE DRAWINGS AND ASSOCIATED SPECIFICATIONS.  
CLIENT, CONTRACTOR & NOMINATED SUPPLIER LISTS ARE NOTED IN THE PROJECT PRELIMINARY DOCUMENT.

**IMPORTANT Health, Safety & Environmental Information**  
Refer to the Safety and Health Plan for hazards and risks associated with this type of work.

- The above documents and drawings show hazards that have become apparent to the designer at the time of issue and is not an exhaustive list. It should be noted that hazards not yet identified remain to be documented.
- The above documents and drawings show only specific or unusual hazards and information that may be useful to those constructing or maintaining the works. Generic and obvious hazards that a competent contractor would identify and mitigate against are not shown.
- These drawings should be read in accordance with proposed and existing utilities drawings. Utilities have not been shown to avoid congestion.
- It is assumed that all works will be carried out by competent contractors working to an approved method statement.

FOR PLANNING PURPOSES ONLY.

**A1. at 1:500**

**LEGEND**

SITE OUTLINED IN RED.

Proposed Fill.

Proposed Cut.

**RIAI** Registered Architect 2021

**PSDP Accreditation** P

**BERNARD DOWDALL ARCHITECTS**  
Carrickedmond, Kilcurry, Dundalk, Co. Louth.  
TELEPHONE: 042 9429558 MOB: 087 6657148 EMAIL: bernard@dowdallarchitects.ie

CLIENT: CMCB BUILDERS LTD.

PROJECT: 7NO. PROPOSED SERVICED SITES AT ANNAHALE, CASTLEBLAYNEY, CO. MONAGHAN.

SCALE: 1:500 DATE: 26 MARCH 2021

DRAWING TITLE: SITE SECTIONS DRAWING NUMBER: 2057 - PL - 04 - B

USE FIGURED DIMENSIONS ONLY DRAWING SUBJECT TO COPYRIGHT ©

