

“The Home of High Standards”

PRSA Licence 002371

Viewing strictly by appointment

Property Partners de Courcy O'Dwyer for themselves and for the vendor or lessors of the property whose agent they have given notice that: No.1. The particulars are set out as a general outline for the guidance of intending purchasers or lessees and do not constitute part of an offer or contract. No. 2. All descriptions, dimensions, reference to condition and necessary permissions for use and occupation and other details are given in good faith and are believed to be correct, but any intending purchasers or tenants should not rely on them as statements or representations of fact but must satisfy themselves by inspection or otherwise as to the correctness of each of them. No. 3. No person in the employment of the Property Partners de Courcy O'Dwyer has any authority to make or give representation or warranty whatever in relation to this development.

**PROPERTY
PARTNERS**
DE COURCY O'DWYER

FOR SALE

**20 Henry Street Mews,
Alphonsus Street,
Limerick.**



Price

Region €140,000

Barrack House, O' Connell Avenue, Limerick.
Tel 061 410410 Fax 061 444443 Email decourcyodwyer@propertypartners.ie

We at Property Partners are delighted to offer for sale this well presented, two bedroom, maintenance free town house which is located close to a host of amenities including Mary Immaculate College, schools, public transport and just a short 3 minute walk to the City Centre.

The bright and spacious accommodation comprises of entrance hallway, living room/dining room, kitchen area downstairs, with two bedrooms, & bathroom upstairs.

Outside the property is further enhanced with a cobble brick drive with gravel area suitable for parking two cars and side gate to storage area for bins and bikes.

An early viewing of this property is recommended.

Special Features

- *Two double bedrooms
- *Double glazed windows
- *Gas fired central heating
- *Alarm
- *City centre location
- *Maintenance free property
- *BER - E2
- *No service charges
- *Close to Mary Immaculate College

Outside

The property has a cobble brick drive with gravel area suitable for parking two cars and side gate to storage area for bins and bikes.

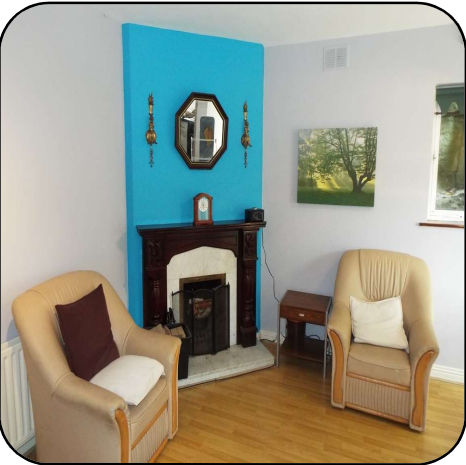

Downstairs		
Accommodation	Size M. Ft.	Description
Entrance Hallway		Telephone point.
Living Room	5 m x 4.9 m 16'4" x 16'0"	Open fireplace. Sliding door to outside.
Kitchen/Dining Room	2.3 m x 2 m 7'5" x 6'5"	Wall and floor units. Tiled floor and splash back area.
Upstairs		
Landing		Hotpress.
Bedroom 1	3 m x 2.9 m 9'8" x 9'5"	Double bedroom. Built in wardrobes with over head presses.
Bedroom 2	3 m x 2.9 m 9'8" x 9'5"	Double bedroom. Built in wardrobes
Bathroom	1.8 m x 1.7 m 5'9"x 5'5"	Bath. WC. Wash hand basin. Electric shower. Fully tiled walls & floor.