

Substantial 5 bed Detached Residence  
Extending to C. 260sqm. (C. 2,800sq.ft.)



## For Sale by Private Treaty

McMorrow Properties are proud to offer to the market this greatly extended detached family home. Tucked away at the end of a small & private cul de sac, this home affords excellent privacy in one of Ireland's most desired addresses on the border of South County Dublin and North Wicklow.

Only a short walk to the village itself, this home offers everything a family could want. Spacious, well-appointed accommodation c. 261 sqm / 2,800 sq. ft awaits. Coupled with this are the large and mature gardens which surround this property and are visible from the large picture windows in each of the rooms, many of which have dual aspects.

Everything one could wish for is on your doorstep. Enniskerry Village offers beautiful boutiques, trendy eateries and everyday conveniences. Avoca & The Ritz Carlton are also nearby, whether it be for a lazy coffee morning or an afternoons workout for Gym members at The Ritz Carlton Leisure Club, ESPA. Bus routes are available nearby also and a little further are the villages of Bray, Shankill & Kiltarnan. Numerous Golf Clubs are nearby including Dun Laoghaire, Powerscourt, Old Conna & Woodbrook to name but a few. Excellent schools are also nearby including St. Gerards & Aravon.

Within the property accommodation is generously proportioned with many of the rooms overlooking the extensive gardens. A gated entrance leads to a tarmac driveway offering ample parking. A pebbled pathway leads to the front door which overlooks most of the gardens. This entrance hall extends deep into the house and with a large diningroom immediately off to the right hand side. This diningroom in turn leads to the kitchen and breakfastroom which also overlooks the secluded gardens and has a sunny orientation.

The modern kitchen is beautifully complemented by cream work surfaces, a Smeg Gas oven and tastefully tiled floor. A utility area off allows for the hustle and bustle of everyday appliances be kept out of sight. A sunroom or family room off the breakfast area is a wonderful place to enjoy your family, catch the sunny aspect and enjoy the gardens that surround. A solid fuel burner is a wonderful addition. The extension to the other end of this home also offers a further reception room, of excellent proportions, with 4 bedrooms – one of which is ensuite and a bathroom located in-between. Above here is the principle bedroom which offers a large walk-in wardrobe off, along with a potential ensuite which is already plumbed and could be finished with little expenditure.

Outside, extensive gardens of very generous proportions await their new owners. These gardens comprise extensive lawns – ideal for football – trees, shrubs and plants, wild borders and a tree-house. These gardens enjoy a sunny aspect, are very secluded and private and an absolute haven for those who like to garden or those who prefer to sit back and relax.

## **FEATURES:**

Double glazed timber framed windows throughout (Many Rationel)

Oil fired central heating

Mostly timber floors

Mature secluded gardens of very large proportions

Substantial modern accommodation

Close to Enniskerry Village

Mains water & sewage



## ACCOMMODATION:

<b>Entrance Hall</b>	5.25m X 2.6m	With accommodation off. Also with recessed lighting, solid timber floors and Storeroom off which is plumbed to be used as a Guest cloakroom.
<b>Diningroom</b>	6.32m X 4.35m	Overlooking the secluded gardens and with a glazed door leading to the breakfast area. Also with solid timber floors and a solid fuel Marble fireplace.
<b>Kitchen Breakfastroom</b>	/9m X 3.25m	Kitchen comprising a selection of floor and eye level Cream Poggen Pohl fitted units with cream Corian work surfaces, limestone flagged floor, Smeg Gas Oven, Bosch Dishwasher and utility area off. Breakfast area overlooking the garden with solid timber floors and a door leading to sunroom / family room.
<b>Utility area</b>	2.1m X 2.1m	With provisions for a washing machine and dryer. Fitted units and door leading to garden.
<b>Sunroom</b>	5m X 4.35m	Overlooking the rear garden, Morso Solid fuel burner, semi glazed ceiling, solid timber floors, TV point and French doors leading to the rear garden.
<b>Bedroom 1 Study</b>	/3.4m X 3.3m	Double bedroom or study overlooking the garden and with semi-solid timber floors.
<b>Bedroom 2</b>	3.48m X 3.15m	Double bedroom overlooking the garden and with semi-solid timber floors.
<b>Bedroom 3</b>	4.5m X 3.35m	Double bedroom overlooking the garden and with semi-solid timber floors.
<b>Ensuite</b>	2.3m X 1.85m	Aqualisa Aquastream Power Shower, wc & whb. Part tiled.
<b>Bathroom</b>	2m X 1.85m	Stand-alone Cast iron bath with tiled surround, wc & whb.
<b>Bedroom 4</b>	3.5m X 3.15m	Double bedroom overlooking the garden and with semi-solid timber floors.
<b>Sittingroom</b>	8.75m X 7.9m (Longest Points)	Spacious reception room, within a recent extension and with a Triple aspect taking full advantage of the mature gardens that surround and with French doors leading to same. TV point, 5 Amp set-up (lamps may be controlled from wall switch) and a stairs leading to the level above.
<b>Landing Master Bedroom</b>	5m X 4.7m	With Master bedroom off Very generous Master Bedroom with semi-solid timber floors, excellent views, TV point and walk-in wardrobe off. A further room (6sqm) is plumbed for an ensuite and has a shower tray laid.



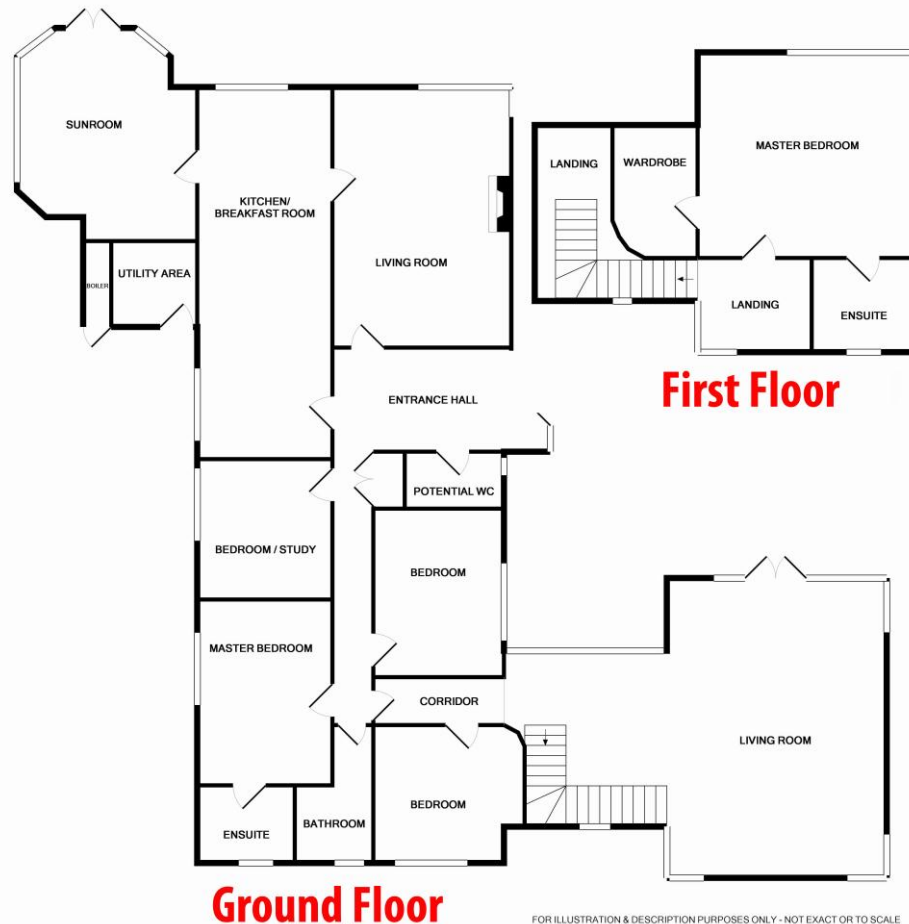

FOR ILLUSTRATION & DESCRIPTION PURPOSES ONLY - NOT EXACT OR TO SCALE  
Whilst every attempt has been made to ensure the accuracy of the floor plan contained here, measurements of doors, windows, rooms and any other items are approximate and no responsibility is taken for any error, omission, or mis-statement. This plan is for illustrative purposes only and should be used as such by any prospective purchaser. The services, systems and appliances shown have not been tested and no guarantee as to their operability or efficiency can be given.  
Made with Metropix i2012

**DIRECTIONS:** Proceed from Kiltarnan towards Enniskerry. At Old Texaco Petrol station veer left still heading towards the village. Approximately 30 meters after the Ballyman Road turn off, turn right into the small cul-de-sac and keep right continuing to the end of the cul de sac through the gates of Headwood.

**VIEWING:** To arrange a viewing of this beautiful home contact David McMorrow MSCSI on 087 2771655 / 012898221 / dmcm50@gmail.com

*These particulars do not constitute an offer or contract or any part thereof and none of the statements contained in the particulars as to the property is to be relied on as a statement or representation of fact. The vendor does not make or give, nor are McMorrow Properties or its staff authorised to make or give any representation or warranty in respect of this property. All descriptions, dimensions, references to condition and necessary permission for use and occupation, and other details are given in good faith and are believed to be correct but any intending purchaser or tenant should not rely on them as statements or representations of fact but must satisfy themselves by inspection or otherwise as to the correctness of each of them. In event of any inconsistency between these particulars and the contract of sale, the latter shall prevail. The terms, Vendor and Purchaser, where the context requires shall be deemed to refer to Lessor and Lessee and Landlord and Tenant respectively.*