



For Sale By Private Treaty

# INVESTMENT PROPERTY

33b North Main Street, Naas, Kildare, W91 TA48

*(TENANT NOT AFFECTED)*

 (01) 490 3201  
 [www.jpmdoyle.ie](http://www.jpmdoyle.ie)

## For Sale by Private Treaty

### LOCATION

This high profile investment property is situated in Naas, the administrative capital of Co. Kildare, surrounded by occupiers that include AIB, Ulster Bank & Naas Courthouse, and is positioned fronting the Main Street. Located in the Greater Dublin Region, the town has witnessed a dramatic increase in population over the past number of years expanding to approximately 25,000, and serves as an important commercial and services centre for the county.

The town is also situated on a national transportation corridor and is serviced by the M7/M9 arterial route, linking it to major urban centres including Dublin, Limerick, Cork & Waterford.

**NEWBRIDGE (North East): 15km DUBLIN CITY CENTRE (South West): 43km**

### DESCRIPTION:

This is an excellent opportunity to acquire a High Profile Modern Investment Property, which is currently rented on a FRI lease at a net rent of €25,000 Per Annum to Brownes Menswear. The property extends to c. 115 sq. m./ 1,241 sq. ft and is comprised of on the ground floor level (shop and stores) c.74 sq.m, with a further c. 42 sq. m on the first floor (shop and fitting rooms.) This property is in superb condition and has a rear goods entrance.

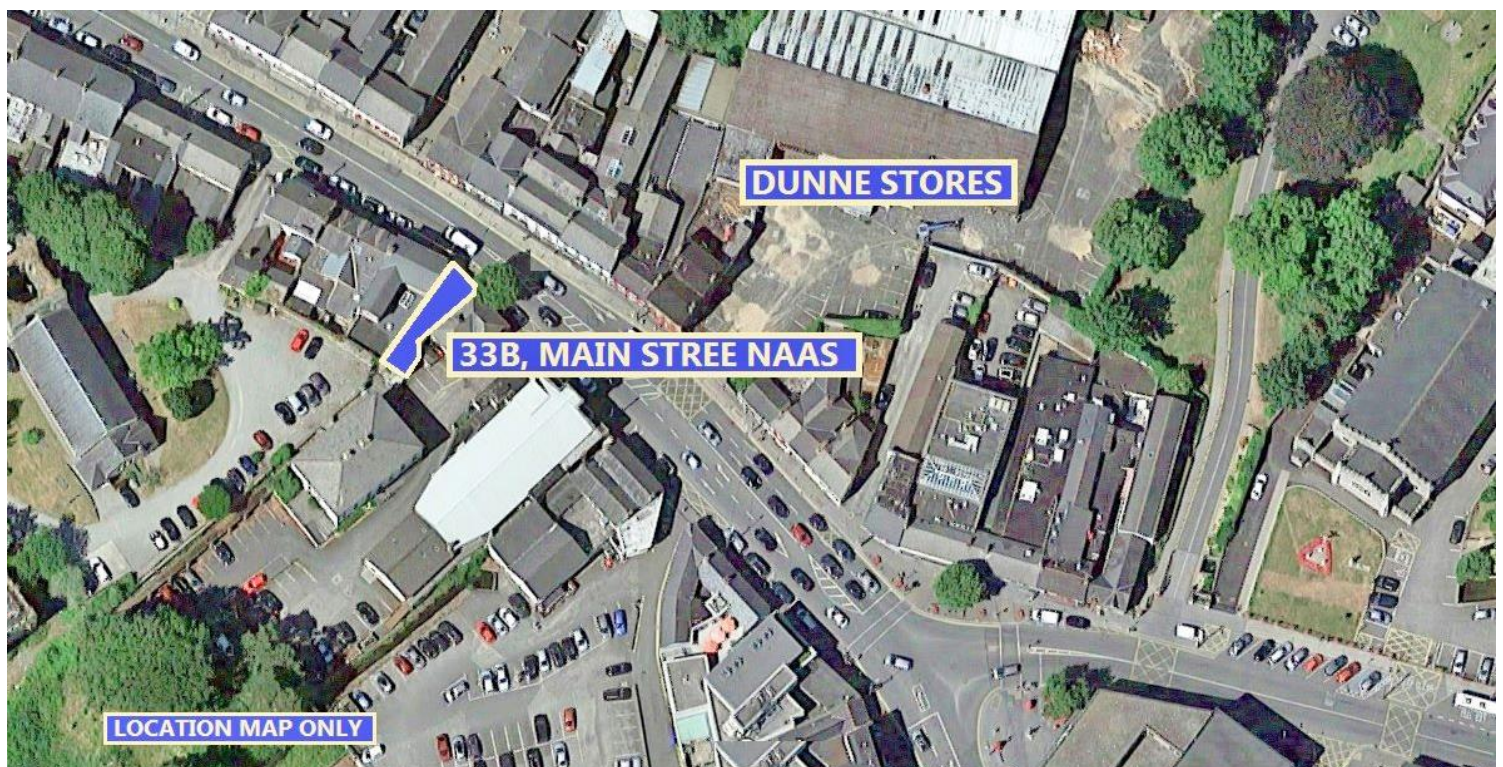

## **ACCOMMODATION:**

**Ground Floor**

c. 74 sq.m

Shop, Office, W.C. & Store

**First Floor**

c. 41 sq.m

Shop, Fitting Rooms, Stairwell

## **LEASE TERMS:**

The property is let on a 10 year FRI lease from the 1st January 2019 with a 5 year rent review clause at an initial rent of €25,000.

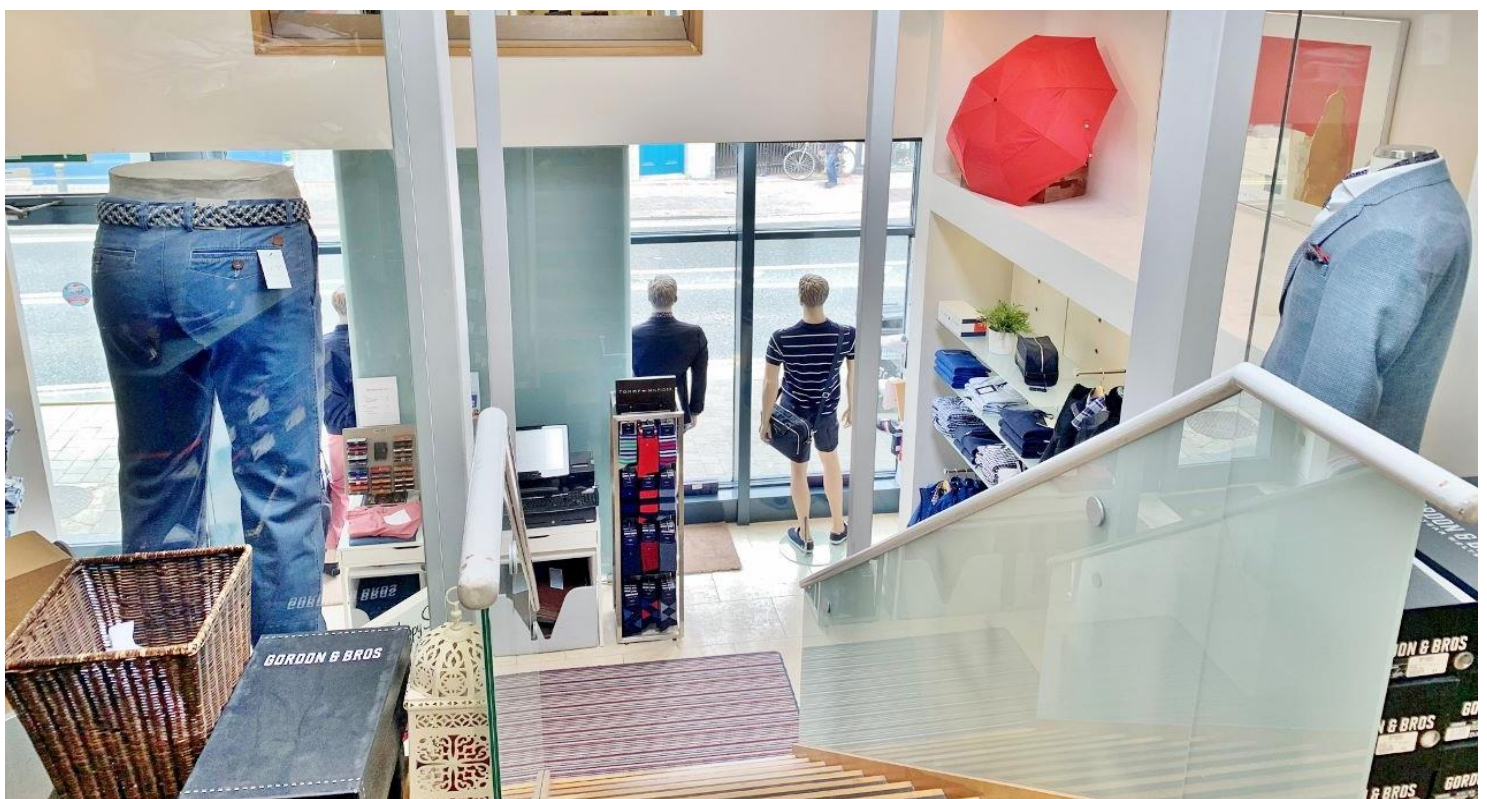



**VIEWING:**

**BY APPOINTMENT ONLY**

**BER:**

**C2 (800697583)**

**PRICE REGION:**

**€365,000**



**JP&M**  
**DOYLE**

Established. 1952

**105 Terenure Road East, Dublin 6, D06 XD29.**

**t: (01) 490 3201**

**f: (01) 490 7292**

**e: [enquiries@jpmdoyle.ie](mailto:enquiries@jpmdoyle.ie)**

**PSRA Licence: 002264**

J.P. & M. Doyle Ltd., for themselves and for the vendors of this property whose agents they are, give notice that:

- (1) the particulars are set out as a general outline for the guidance of intending purchasers and do not constitute part of an offer or contract.
- (2) all description, dimensions, references to condition and necessary permission of use and occupation, and other details are given in good faith and are believed to be correct, but any intending purchasers or tenants should not rely on them as statements or representations of fact but must satisfy themselves by inspection or otherwise as to the correctness of each of them.
- (3) no person in the employment of J.P. & M. Doyle Ltd. has any authority to make or give any representations or warranty whatever in relation to the property.