

THIS DRAWING IS COPYRIGHT

All works to be in accordance with current Building Regulations and Codes. Contractors and Subcontractors are responsible for ensuring compliance with Building Regulations within their trade. Where this drawing is open to public inspection pursuant to a statutory requirement, or is a statutory register, copying is subject to the requirements of Section 74 of the Copyright and Related Right Act, 2000

Key Plan



House Type - HT1

GENERAL NOTES  
THIS DRAWING TO BE READ IN CONJUNCTION WITH CONSTRUCTION DETAILS AND DRAWINGS & DOCUMENTATION PREPARED BY THE CIVIL / STRUCTURAL AND MECHANICAL / ELECTRICAL ENGINEER'S  
Refer to sheet BTY-1-06-SW-ZZZ-DR-RDL-A-1000 for general specification notes

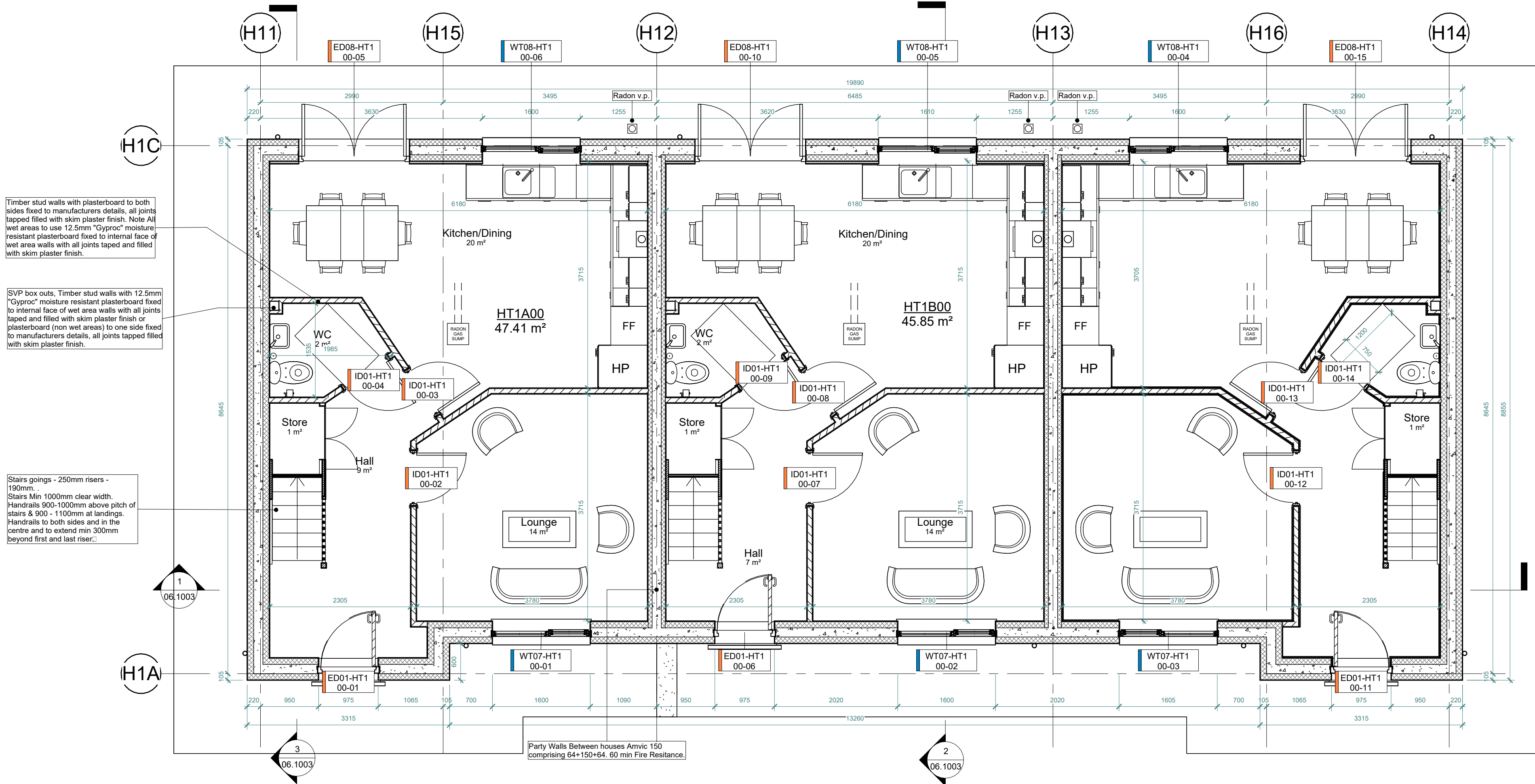

1 L00 - Ground Floor  
1 : 50

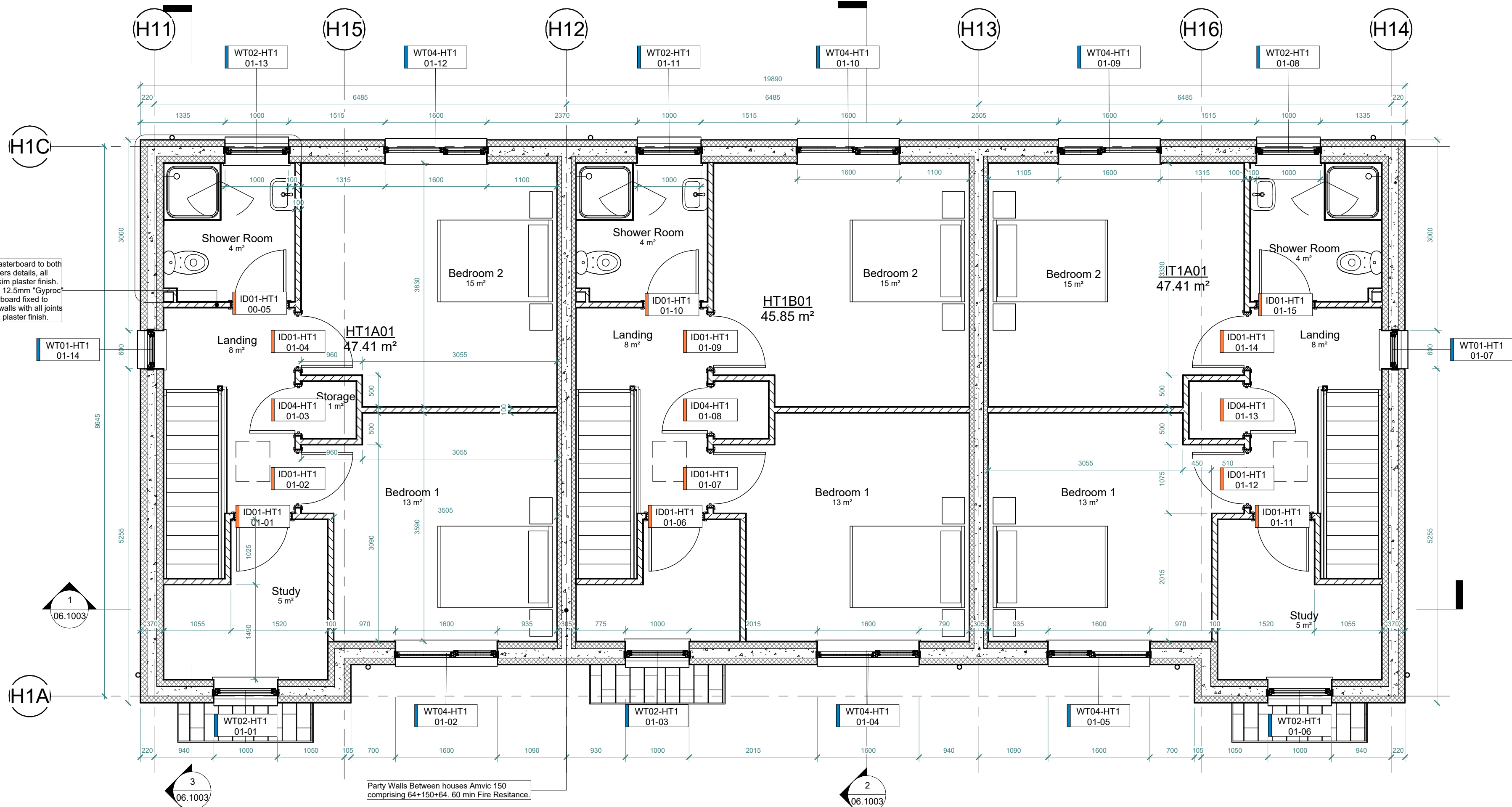

2 L01 - First Floor  
1 : 50

| Rev   | Description             | Date     |
|-------|-------------------------|----------|
| P1-S1 | Issued for Information  | 22/11/21 |
| P2-S1 | Issued for Information  | 28/11/21 |
| P4-S1 | Amic Build Up           | 13/12/21 |
| P8-S1 |                         | 14/04/22 |
| P9-S1 | Issued for Construction | 14/04/22 |
|       |                         |          |
|       |                         |          |

| STATUS | PURPOSE OF ISSUE        |
|--------|-------------------------|
| P9     | Issued for Construction |

Remcoll Developments

Third Floor,  
Broadmeadow Hall,  
Applewood, Swords,  
Co. Dublin, K67 Y5F2

+353 (1) 813 9754

PROJECT  
Milleenoola, Bantry, Co. Cork

TITLE  
HT1 - Ground Floor And First Floor Plans

|   |                            |                  |
|---|----------------------------|------------------|
| DRAWN BY<br>J. Fernandez                        | CHECKED BY<br>D. O'Donnell | DATE<br>14/04/22 |
| SCALE (@ A1)<br>1 : 50                          | PROJECT NUMBER<br>BT01     |                  |
| DRAWING NUMBER<br>BTY-1-06-H1-ZZZ-DR-RDL-A-1001 | REV<br>P9-S1               |                  |