

NOTES:

ALL WINDOWS TO BE 70MM FRAME
"A" RATED DOUBLE GLAZED

EXTERNAL WALL TO HAVE 3 COAT WET DASH
OR SMOOTH RENDER TO MATCH EXISTING
FINISH. 100MM SOLID BLOCKWORK OUTER LEAF.
100MM CAVITY WITH 50MM KINGSPAN KB
COOLTERM CAVITY BOARD. 100MM SOLID
BLOCK INNER LEAF. PLASTERED INTERNALLY.
ALL TO MATCH EXISTING.

ALL FIRST FLOOR INTERNAL WALLS
TO BE 100MM STUD PARTITION

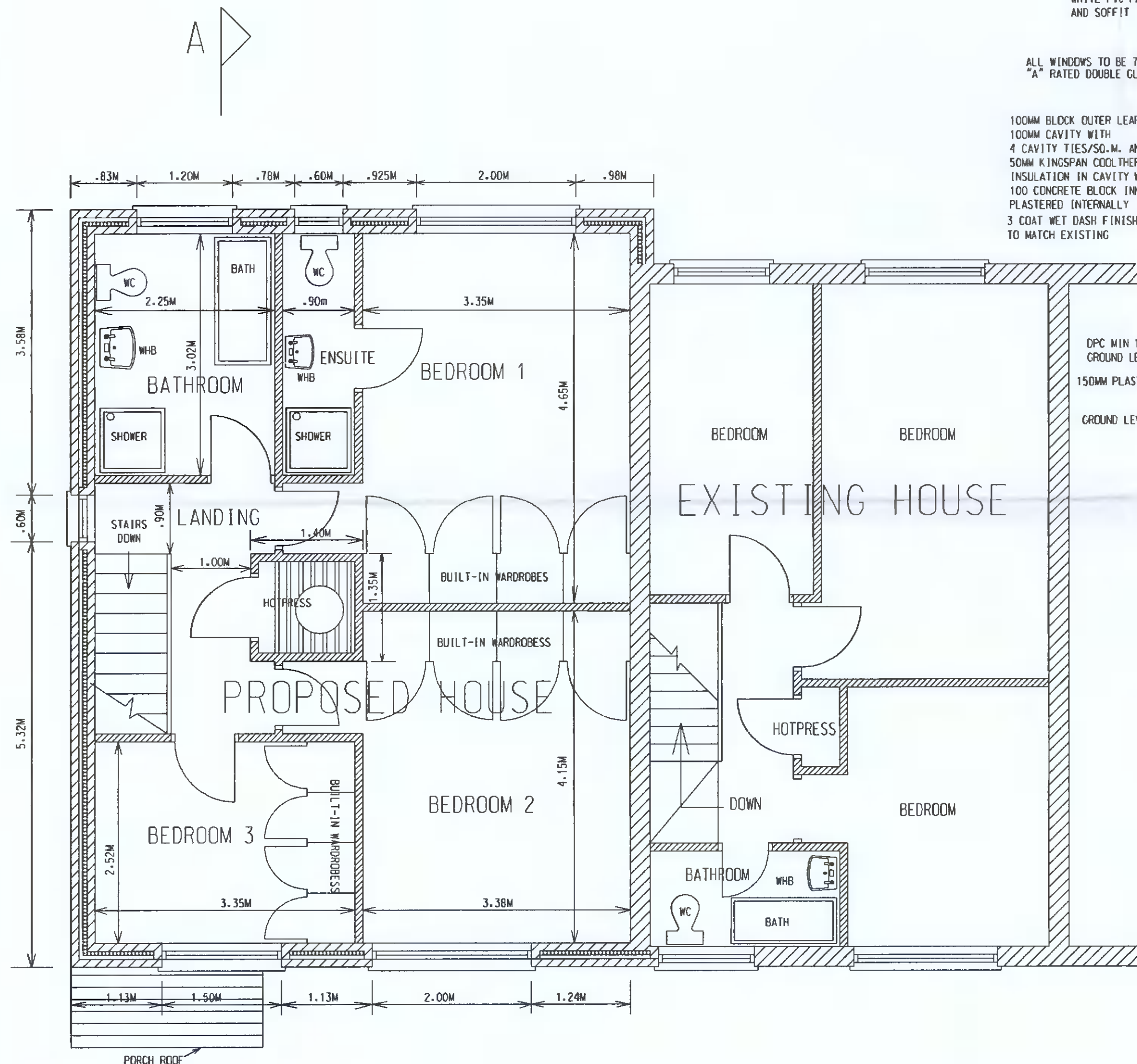

FIRST FLOOR PLAN OF
PROPOSED DEVELOPMENT
AND FLOOR PLAN OF
EXISTING HOUSE
SCALE: 1:50

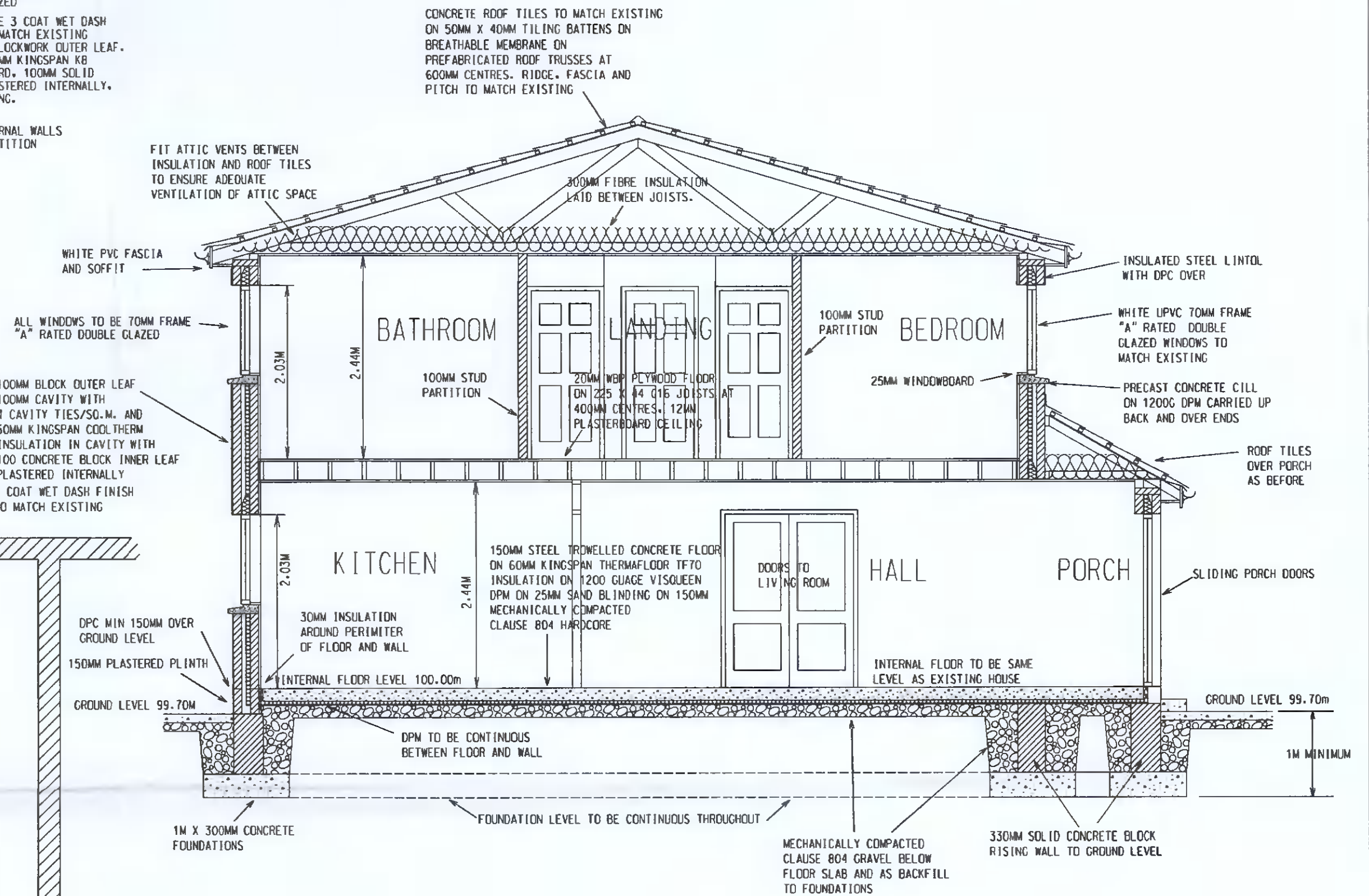

SECTION A-A THROUGH NEW BUILD
SCALE: 1:50

PROPOSED DEVELOPMENT OF A 122 SQ.M
THREE BEDROOM TWO STOREY HOUSE
INCLUDING AN EXISTING 39 SQ.M. SINGLE
STOREY EXTENSION AT 186 THE CRESCENT,
MILLBROOK LAWNS, TALLAGHT, DUBLIN 24
FOR MRS. MARIA DEEGAN

Drawn: Paul Deegan C Eng. Tech.
68 Esmondale, Kilcullen Road,
Naas, Co. Kildare W91 W6TF

FIRST FLOOR PLAN
AND SECTION A-A

DRAWN: Paul Deegan

SCALE: 1:50

DATE: 191217

SHEET: 3 of 4